

Test Report

No. : CE/2011/A5289 Date : 2011/11/02 Page : 1 of 18

CHANG CHUN PLASTICS CO., LTD.
(CHANG CHUN SB (CHANG SHU) CO., LTD.)
NO. 8, CHUNG HWA ROAD, HSINCHU INDUSTRIAL DISTRICT, TAIWAN
(CHANGCHUN RD., RIVERSIDE INDUSTRIAL PARK, CHANGSHU ECONOMIC DEVELOPMENT ZONE,
JIANGSU, CHINA)



The following sample(s) was/were submitted and identified by/on behalf of the client as:

Sample Description : EPOXY MOLDING COMPOUND
Style/Item No. : EME-E110G、EME-E120G、EME-E190、EME-E210、EME-E220、EME-E280、
EME-E115、EME-E125、EG-100、EG-200、ER110、ER120 SERIES。
Buyer/Order No. : TSU KONG CO., LTD.
Sample Receiving Date : 2011/10/27
Testing Period : 2011/10/27 TO 2011/11/02

=====
Test Result(s) : Please refer to next page(s).

Conclusion : 1. Based on the performed tests on submitted samples, the test results of Cadmium, Lead, Mercury, Hexavalent Chromium Cr(VI), PBBs and PBDEs comply with the limits as set by RoHS Directive 2011/65/EU Annex II; recasting 2002/95/EC.

2. Base upon the performed tests by submitted samples, the test results of PAHs comply with the PAHs requirement according to (Category 1) of ZEK 01.2-08 of German ZLS and its amendments.



Chenyu Kung / Operation Manager
Signed for and on behalf of
SGS TAIWAN LTD.
Chemical Laboratory – Taipei

Unless otherwise stated the results shown in this test report refer only to the sample(s) tested. This test report cannot be reproduced, except in full, without prior written permission of the Company. 除非另有說明，此報告結果僅對測試的樣品負責。本報告未經本公司書面許可，不可部份複製。
This document is issued by the Company subject to its General Conditions of Service printed overleaf, available on request or accessible at www.sgs.com/terms_and_conditions.htm and, for electronic format documents, subject to Terms and Conditions for Electronic Documents at www.sgs.com/terms_e-document.htm. Attention is drawn to the limitation of liability, indemnification and jurisdiction issues defined therein. Any holder of this document is advised that information contained hereon reflects the Company's findings at the time of its intervention only and within the limits of Client's instructions, if any. The Company's sole responsibility is to its Client and this document does not exonerate parties to a transaction from exercising all their rights and obligations under the transaction documents. This document cannot be reproduced except in full, without prior written approval of the Company. Any unauthorized alteration, forgery or falsification of the content or appearance of this document is unlawful and offenders may be prosecuted to the fullest extent of the law.

Test Report

No. : CE/2011/A5289 Date : 2011/11/02 Page : 2 of 18

CHANG CHUN PLASTICS CO., LTD.
 (CHANG CHUN SB (CHANG SHU) CO., LTD.)
 NO. 8, CHUNG HWA ROAD, HSINCHU INDUSTRIAL DISTRICT, TAIWAN
 (CHANGCHUN RD., RIVERSIDE INDUSTRIAL PARK, CHANGSHU ECONOMIC DEVELOPMENT ZONE,
 JIANGSU, CHINA)



Test Result(s)

PART NAME No.1 : BLACK GRAINS

Test Item(s)	Unit	Method	MDL	Result	Limit
				No.1	
Cadmium (Cd)	mg/kg	With reference to IEC 62321: 2008 and performed by ICP-AES.	2	n.d.	100
Lead (Pb)	mg/kg	With reference to IEC 62321: 2008 and performed by ICP-AES.	2	n.d.	1000
Mercury (Hg)	mg/kg	With reference to IEC 62321: 2008 and performed by ICP-AES.	2	n.d.	1000
Hexavalent Chromium Cr(VI)	mg/kg	With reference to IEC 62321: 2008 and performed by UV-VIS.	2	n.d.	1000
Antimony (Sb)	mg/kg	With reference to US EPA Method 3050B for Antimony Content. Analysis was performed by ICP-AES.	2	n.d.	-
Phosphorus (P)	mg/kg	With reference to US EPA Method 3052 for Phosphorus Content. Analysis was performed by ICP-AES.	2	137	-
Polychlorinated Naphthalene (PCNs)	mg/kg	With reference to US EPA 3540C method. Analysis was performed by GC/MS.	5	n.d.	-
PVC	**	Analysis was performed by FTIR and FLAME Test.	-	Negative	-
Hexabromocyclododecane (HBCDD) (CAS No.: 25637-99-4)	mg/kg	With reference to US EPA 3540C method. Analysis was performed by GC/MS.	5	n.d.	-
BBP (Benzyl butyl phthalate) (CAS No.: 85-68-7)	%	With reference to EN 14372. Analysis was performed by GC/MS.	0.003	n.d.	-
DEHP (Di- (2-ethylhexyl) phthalate) (CAS No.: 117-81-7)	%	With reference to EN 14372. Analysis was performed by GC/MS.	0.003	n.d.	-
DIDP (Di-isodecyl phthalate) (CAS No.: 26761-40-0)	%	With reference to EN 14372. Analysis was performed by GC/MS.	0.01	n.d.	-
DINP (Di-isononyl phthalate) (CAS No.: 28553-12-0)	%	With reference to EN 14372. Analysis was performed by GC/MS.	0.01	n.d.	-

Unless otherwise stated the results shown in this test report refer only to the sample(s) tested. This test report cannot be reproduced, except in full, without prior written permission of the Company. 除非另有說明，此報告結果僅對測試的樣品負責。本報告未經本公司書面許可，不可部份複製。
 This document is issued by the Company subject to its General Conditions of Service printed overleaf, available on request or accessible at www.sgs.com/terms_and_conditions.htm and for electronic format documents, subject to Terms and Conditions for Electronic Documents at www.sgs.com/terms_e-document.htm. Attention is drawn to the limitation of liability, indemnification and jurisdiction issues defined therein. Any holder of this document is advised that information contained hereon reflects the Company's findings at the time of its intervention only and within the limits of Client's instructions, if any. The Company's sole responsibility is to its Client and this document does not exonerate parties to a transaction from exercising all their rights and obligations under the transaction documents. This document cannot be reproduced except in full, without prior written approval of the Company. Any unauthorized alteration, forgery or falsification of the content or appearance of this document is unlawful and offenders may be prosecuted to the fullest extent of the law.

Test Report

No. : CE/2011/A5289 Date : 2011/11/02 Page : 3 of 18

CHANG CHUN PLASTICS CO., LTD.
 (CHANG CHUN SB (CHANG SHU) CO., LTD.)
 NO. 8, CHUNG HWA ROAD, HSINCHU INDUSTRIAL DISTRICT, TAIWAN
 (CHANGCHUN RD., RIVERSIDE INDUSTRIAL PARK, CHANGSHU ECONOMIC DEVELOPMENT ZONE,
 JIANGSU, CHINA)



Test Item(s)	Unit	Method	MDL	Result	Limit
				No.1	
DNOP (Di-n-octyl phthalate) (CAS No.: 117-84-0)	%	With reference to EN 14372. Analysis was performed by GC/MS.	0.003	n.d.	-
DBP (Dibutyl phthalate) (CAS No.: 84-74-2)	%	With reference to EN 14372. Analysis was performed by GC/MS.	0.003	n.d.	-
DNHP (Di-n-hexyl phthalate) (CAS No.: 84-75-3)	%	With reference to EN 14372. Analysis was performed by GC/MS.	0.003	n.d.	-
Perfluorooctane sulfonates (PFOS-Acid, Metal Salt, Amide)	mg/kg	With reference to US EPA 3540C: 1996 method for PFOS Content. Analysis was performed by LC/MS.	10	n.d.	-
PFOA (CAS No.: 335-67-1)	mg/kg	With reference to US EPA 3540C: 1996 method for PFOA Content. Analysis was performed by LC/MS.	10	n.d.	-
Tetrabromobisphenol A (TBBP-A) (CAS No.: 79-94-7)	mg/kg	With reference to DIN 53313. Analysis was performed by GC/MS.	10	n.d.	-
Bisphenol A (CAS No.: 80-05-7)	mg/kg	With reference to RSTS-HL-229-1 method. Analysis was performed by LC/MS.	1	n.d.	-
Sum of PBBs			-	n.d.	1000
Monobromobiphenyl	mg/kg	With reference to IEC 62321: 2008 and performed by GC/MS.	5	n.d.	-
Dibromobiphenyl			5	n.d.	-
Tribromobiphenyl			5	n.d.	-
Tetrabromobiphenyl			5	n.d.	-
Pentabromobiphenyl			5	n.d.	-
Hexabromobiphenyl			5	n.d.	-
Heptabromobiphenyl			5	n.d.	-
Octabromobiphenyl			5	n.d.	-
Nonabromobiphenyl			5	n.d.	-
Decabromobiphenyl			5	n.d.	-

Unless otherwise stated the results shown in this test report refer only to the sample(s) tested. This test report cannot be reproduced, except in full, without prior written permission of the Company. 除非另有說明，此報告結果僅對測試的樣品負責。本報告未經本公司書面許可，不可部份複製。
 This document is issued by the Company subject to its General Conditions of Service printed overleaf, available on request or accessible at www.sgs.com/terms_and_conditions.htm and for electronic format documents, subject to Terms and Conditions for Electronic Documents at www.sgs.com/terms_e-document.htm. Attention is drawn to the limitation of liability, indemnification and jurisdiction issues defined therein. Any holder of this document is advised that information contained hereon reflects the Company's findings at the time of its intervention only and within the limits of Client's instructions, if any. The Company's sole responsibility is to its Client and this document does not exonerate parties to a transaction from exercising all their rights and obligations under the transaction documents. This document cannot be reproduced except in full, without prior written approval of the Company. Any unauthorized alteration, forgery or falsification of the content or appearance of this document is unlawful and offenders may be prosecuted to the fullest extent of the law.

Test Report

No. : CE/2011/A5289 Date : 2011/11/02 Page : 4 of 18

CHANG CHUN PLASTICS CO., LTD.
 (CHANG CHUN SB (CHANG SHU) CO., LTD.)
 NO. 8, CHUNG HWA ROAD, HSINCHU INDUSTRIAL DISTRICT, TAIWAN
 (CHANGCHUN RD., RIVERSIDE INDUSTRIAL PARK, CHANGSHU ECONOMIC DEVELOPMENT ZONE,
 JIANGSU, CHINA)



Test Item(s)	Unit	Method	MDL	Result	Limit		
				No.1			
Sum of PBDEs	mg/kg	With reference to IEC 62321: 2008 and performed by GC/MS.	-	n.d.	1000		
Monobromodiphenyl ether			5	n.d.	-		
Dibromodiphenyl ether			5	n.d.	-		
Tribromodiphenyl ether			5	n.d.	-		
Tetrabromodiphenyl ether			5	n.d.	-		
Pentabromodiphenyl ether			5	n.d.	-		
Hexabromodiphenyl ether			5	n.d.	-		
Heptabromodiphenyl ether			5	n.d.	-		
Octabromodiphenyl ether			5	n.d.	-		
Nonabromodiphenyl ether			5	n.d.	-		
Decabromodiphenyl ether			5	n.d.	-		
Polynuclear Aromatic Hydrocarbons (PAHs)			mg/kg	With reference to ZLS standard ZEK 01.2-08 method. Analysis was performed by GC/MS.			
Acenaphthene (CAS No.: 83-32-9)					0.2	n.d.	-
Acenaphthylene (CAS No.: 208-96-8)	0.2	n.d.			-		
Anthracene (CAS No.: 120-12-7)	0.2	n.d.			-		
Benzo[a]anthracene (CAS No.: 56-55-3)	0.2	n.d.			-		
Benzo[a]pyrene (CAS No.: 50-32-8)	0.2	n.d.			-		
Benzo[b]fluoranthene (CAS No.: 205-99-2)	0.2	n.d.			-		
Benzo[g,h,i]perylene (CAS No.: 191-24-2)	0.2	n.d.			-		
Benzo[k]fluoranthene (CAS No.: 207-08-9)	0.2	n.d.			-		
Chrysene (CAS No.: 218-01-9)	0.2	n.d.			-		
Dibenzo[a,h]anthracene (CAS No.: 53-70-3)	0.2	n.d.			-		
Fluoranthene (CAS No.: 206-44-0)	0.2	n.d.			-		
Fluorene (CAS No.: 86-73-7)	0.2	n.d.			-		
Indeno[1,2,3-c,d] pyrene (CAS No.: 193-39-5)	0.2	n.d.			-		
Naphthalene (CAS No.: 91-20-3)	0.2	n.d.			-		
Phenanthrene (CAS No.: 85-01-8)	0.2	n.d.			-		
Pyrene (CAS No.: 129-00-0)	0.2	n.d.			-		
Sum of 16 PAHs	-	n.d.	-				

Unless otherwise stated the results shown in this test report refer only to the sample(s) tested. This test report cannot be reproduced, except in full, without prior written permission of the Company. 除非另有說明，此報告結果僅對測試的樣品負責。本報告未經本公司書面許可，不可部份複製。
 This document is issued by the Company subject to its General Conditions of Service printed overleaf, available on request or accessible at www.sgs.com/terms_and_conditions.htm and, for electronic format documents, subject to Terms and Conditions for Electronic Documents at www.sgs.com/terms_e-document.htm. Attention is drawn to the limitation of liability, indemnification and jurisdiction issues defined therein. Any holder of this document is advised that information contained hereon reflects the Company's findings at the time of its intervention only and within the limits of Client's instructions, if any. The Company's sole responsibility is to its Client and this document does not exonerate parties to a transaction from exercising all their rights and obligations under the transaction documents. This document cannot be reproduced except in full, without prior written approval of the Company. Any unauthorized alteration, forgery or falsification of the content or appearance of this document is unlawful and offenders may be prosecuted to the fullest extent of the law.

Test Report

No. : CE/2011/A5289 Date : 2011/11/02 Page : 5 of 18

CHANG CHUN PLASTICS CO., LTD.
 (CHANG CHUN SB (CHANG SHU) CO., LTD.)
 NO. 8, CHUNG HWA ROAD, HSINCHU INDUSTRIAL DISTRICT, TAIWAN
 (CHANGCHUN RD., RIVERSIDE INDUSTRIAL PARK, CHANGSHU ECONOMIC DEVELOPMENT ZONE,
 JIANGSU, CHINA)



Test Item(s)	Unit	Method	MDL	Result	Limit
				No.1	
Halogen					
Halogen-Fluorine (F) (CAS No.: 14762-94-8)	mg/kg	With reference to BS EN 14582:2007. Analysis was performed by IC.	50	n.d.	-
Halogen-Chlorine (Cl) (CAS No.: 22537-15-1)			50	119	-
Halogen-Bromine (Br) (CAS No.: 10097-32-2)			50	n.d.	-
Halogen-Iodine (I) (CAS No.: 14362-44-8)			50	n.d.	-

Note :

1. mg/kg = ppm : 0.1wt% = 1000ppm
2. n.d. = Not Detected
3. MDL = Method Detection Limit
4. " - " = Not Regulated
5. ** = Qualitative analysis (No Unit)
6. Negative = Undetectable / Positive = Detectable

PFOS Reference Information : Directive 2006/122/EC

- (1) May not be placed on the market or used as a substance or constituent of preparations in a concentration equal to or higher than 0.005 % by mass.
- (2) May not be placed on the market in semi-finished products or articles, or parts thereof, if the concentration of PFOS is equal to or higher than 0.1 % by mass calculated with reference to the mass of structurally or microstructurally distinct parts that contain PFOS or, for textiles or other coated materials, if the amount of PFOS is equal to or higher than 1µg/m² of the coated material.

Unless otherwise stated the results shown in this test report refer only to the sample(s) tested. This test report cannot be reproduced, except in full, without prior written permission of the Company. 除非另有說明，此報告結果僅對測試的樣品負責。本報告未經本公司書面許可，不可部份複製。
 This document is issued by the Company subject to its General Conditions of Service printed overleaf, available on request or accessible at www.sgs.com/terms_and_conditions.htm and for electronic format documents, subject to Terms and Conditions for Electronic Documents at www.sgs.com/terms_e-document.htm. Attention is drawn to the limitation of liability, indemnification and jurisdiction issues defined therein. Any holder of this document is advised that information contained hereon reflects the Company's findings at the time of its intervention only and within the limits of Client's instructions, if any. The Company's sole responsibility is to its Client and this document does not exonerate parties to a transaction from exercising all their rights and obligations under the transaction documents. This document cannot be reproduced except in full, without prior written approval of the Company. Any unauthorized alteration, forgery or falsification of the content or appearance of this document is unlawful and offenders may be prosecuted to the fullest extent of the law.

Test Report

No. : CE/2011/A5289 Date : 2011/11/02 Page : 6 of 18

CHANG CHUN PLASTICS CO., LTD.
 (CHANG CHUN SB (CHANG SHU) CO., LTD.)
 NO. 8, CHUNG HWA ROAD, HSINCHU INDUSTRIAL DISTRICT, TAIWAN
 (CHANGCHUN RD., RIVERSIDE INDUSTRIAL PARK, CHANGSHU ECONOMIC DEVELOPMENT ZONE,
 JIANGSU, CHINA)



Reference information for PAHs:

Requirement of ZEK 01.2-08 : Restraining maximum values for products

Parameter	Category 1	Category 2	Category 3
	Material indented to be put in the mouth or toys for children aged < 36 months with intended skin contact.	Materials not falling under category 1 with foreseeable contact to skin for longer than 30 seconds (long-term skin contact).	Materials not falling under category 1 or 2 with foreseeable contact to skin for less than 30 seconds (short-term skin contact).
Benzo[a]pyrene (mg/kg)	<MDL (<0.2)**	1	20
Sum of 16 EPA-PAH (mg/kg)*	<MDL (<0.2)**	10	200

Remark :

* = Only PAH substances >0.2 mg/kg are taken into account while calculating the sum of PAHs

** = If the limits of category 1 are surpassed but the limits of category 2 still met, the confirmation of suitability of contact with foodstuff or the oral mucosa can be verified by an additional specific migration test of the PAH components according to EN 1186, ff. and § 64 LFBG 80.30-1. The results of the migration test shall be evaluated according to law criteria for foodstuff.

Unless otherwise stated the results shown in this test report refer only to the sample(s) tested. This test report cannot be reproduced, except in full, without prior written permission of the Company. 除非另有說明，此報告結果僅對測試的樣品負責。本報告未經本公司書面許可，不可部份複製。
 This document is issued by the Company subject to its General Conditions of Service printed overleaf, available on request or accessible at www.sgs.com/terms_and_conditions.htm and for electronic format documents, subject to Terms and Conditions for Electronic Documents at www.sgs.com/terms_e-document.htm. Attention is drawn to the limitation of liability, indemnification and jurisdiction issues defined therein. Any holder of this document is advised that information contained hereon reflects the Company's findings at the time of its intervention only and within the limits of Client's instructions, if any. The Company's sole responsibility is to its Client and this document does not exonerate parties to a transaction from exercising all their rights and obligations under the transaction documents. This document cannot be reproduced except in full, without prior written approval of the Company. Any unauthorized alteration, forgery or falsification of the content or appearance of this document is unlawful and offenders may be prosecuted to the fullest extent of the law.

Test Report

No. : CE/2011/A5289 Date : 2011/11/02 Page : 7 of 18



CHANG CHUN PLASTICS CO., LTD.
 (CHANG CHUN SB (CHANG SHU) CO., LTD.)
 NO. 8, CHUNG HWA ROAD, HSINCHU INDUSTRIAL DISTRICT, TAIWAN
 (CHANGCHUN RD., RIVERSIDE INDUSTRIAL PARK, CHANGSHU ECONOMIC DEVELOPMENT ZONE,
 JIANGSU, CHINA)

- 1) These samples were dissolved totally by pre-conditioning method according to below flow chart.
 (Cr⁶⁺ test method excluded)
- 2) Name of the person who made measurement: Climbgreat Yang
- 3) Name of the person in charge of measurement: Troy Chang

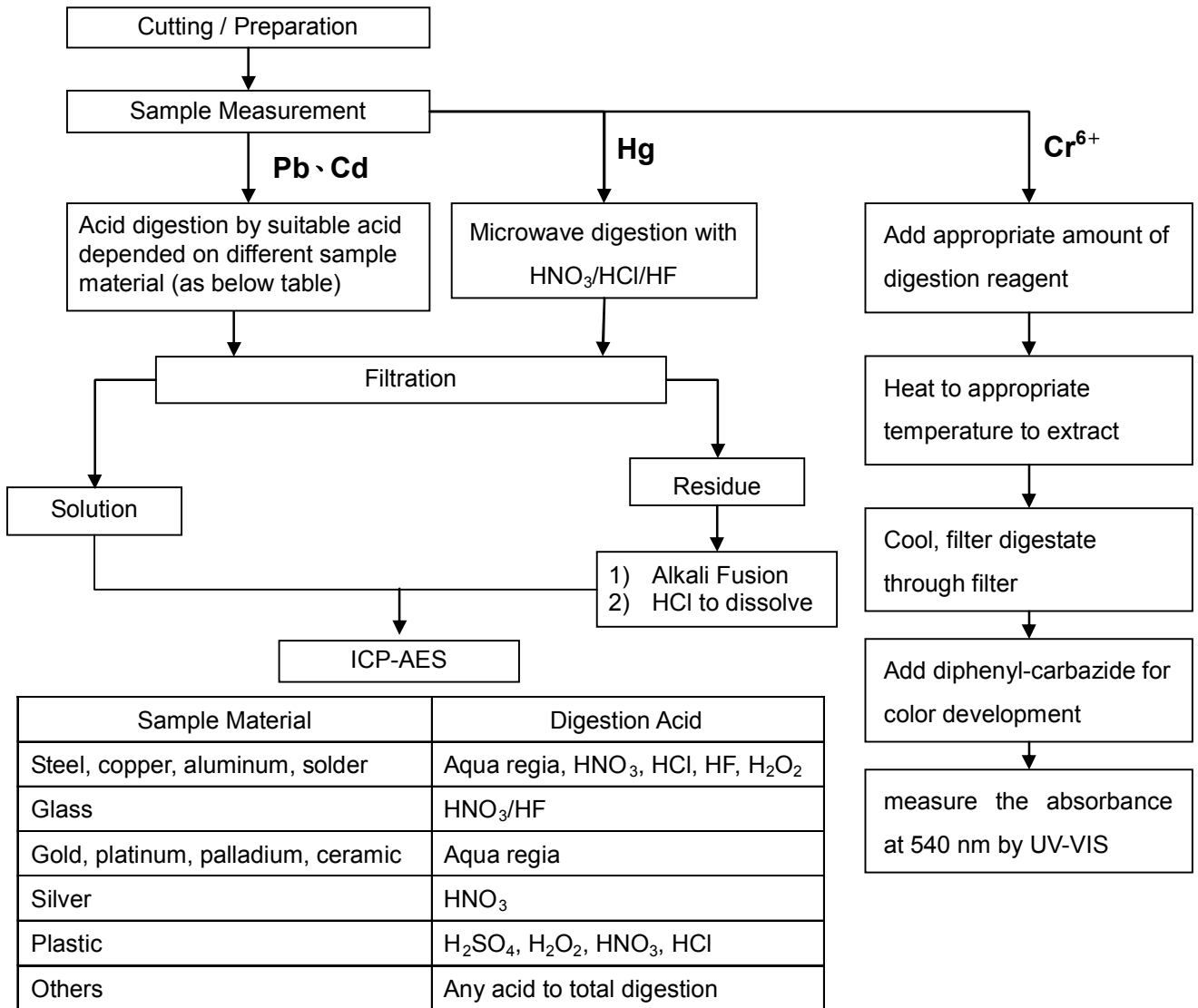

Unless otherwise stated the results shown in this test report refer only to the sample(s) tested. This test report cannot be reproduced, except in full, without prior written permission of the Company. 除非另有說明，此報告結果僅對測試的樣品負責。本報告未經本公司書面許可，不可部份複製。
 This document is issued by the Company subject to its General Conditions of Service printed overleaf, available on request or accessible at www.sgs.com/terms_and_conditions.htm and, for electronic format documents, subject to Terms and Conditions for Electronic Documents at www.sgs.com/terms_e-document.htm. Attention is drawn to the limitation of liability, indemnification and jurisdiction issues defined therein. Any holder of this document is advised that information contained hereon reflects the Company's findings at the time of its intervention only and within the limits of Client's instructions, if any. The Company's sole responsibility is to its Client and this document does not exonerate parties to a transaction from exercising all their rights and obligations under the transaction documents. This document cannot be reproduced except in full, without prior written approval of the Company. Any unauthorized alteration, forgery or falsification of the content or appearance of this document is unlawful and offenders may be prosecuted to the fullest extent of the law.

Test Report

No. : CE/2011/A5289 Date : 2011/11/02 Page : 8 of 18



CHANG CHUN PLASTICS CO., LTD.
 (CHANG CHUN SB (CHANG SHU) CO., LTD.)
 NO. 8, CHUNG HWA ROAD, HSINCHU INDUSTRIAL DISTRICT, TAIWAN
 (CHANGCHUN RD., RIVERSIDE INDUSTRIAL PARK, CHANGSHU ECONOMIC DEVELOPMENT ZONE,
 JIANGSU, CHINA)

- 1) These samples were dissolved totally by pre-conditioning method according to below flow chart.
- 2) Name of the person who made measurement: Climbgreat Yang
- 3) Name of the person in charge of measurement: Troy Chang

Flow Chart of digestion for the elements analysis performed by ICP-AES

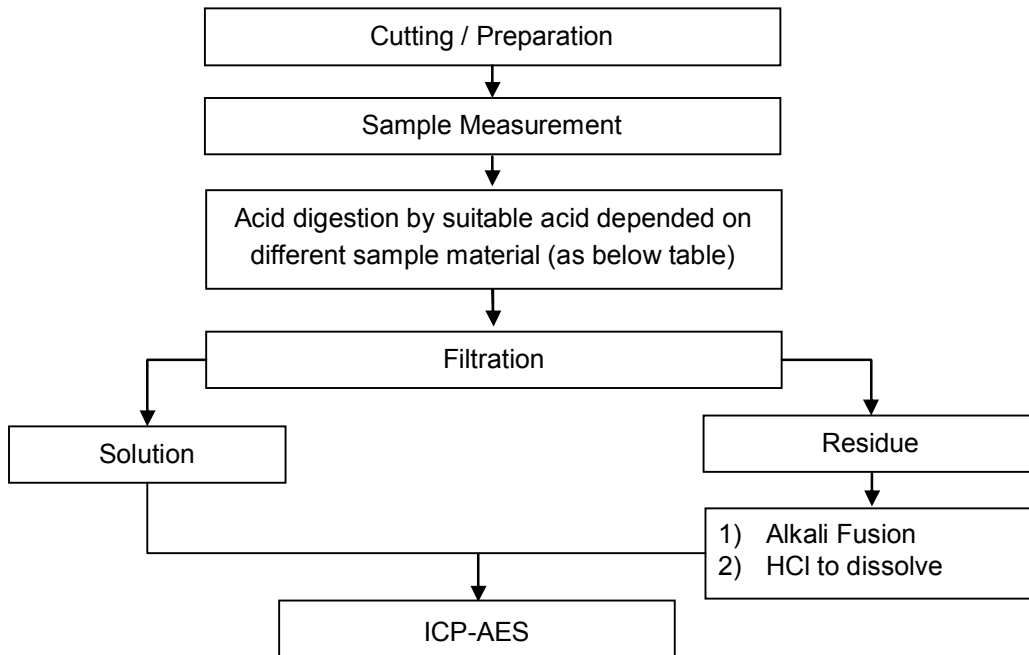

Steel, copper, aluminum, solder	Aqua regia, HNO ₃ , HCl, HF, H ₂ O ₂
Glass	HNO ₃ /HF
Gold, platinum, palladium, ceramic	Aqua regia
Silver	HNO ₃
Plastic	H ₂ SO ₄ , H ₂ O ₂ , HNO ₃ , HCl
Others	Any acid to total digestion

Unless otherwise stated the results shown in this test report refer only to the sample(s) tested. This test report cannot be reproduced, except in full, without prior written permission of the Company. 除非另有說明，此報告結果僅對測試的樣品負責。本報告未經本公司書面許可，不可部份複製。
 This document is issued by the Company subject to its General Conditions of Service printed overleaf, available on request or accessible at www.sgs.com/terms_and_conditions.htm and, for electronic format documents, subject to Terms and Conditions for Electronic Documents at www.sgs.com/terms_e-document.htm. Attention is drawn to the limitation of liability, indemnification and jurisdiction issues defined therein. Any holder of this document is advised that information contained hereon reflects the Company's findings at the time of its intervention only and within the limits of Client's instructions, if any. The Company's sole responsibility is to its Client and this document does not exonerate parties to a transaction from exercising all their rights and obligations under the transaction documents. This document cannot be reproduced except in full, without prior written approval of the Company. Any unauthorized alteration, forgery or falsification of the content or appearance of this document is unlawful and offenders may be prosecuted to the fullest extent of the law.

Test Report

No. : CE/2011/A5289 Date : 2011/11/02 Page : 9 of 18

CHANG CHUN PLASTICS CO., LTD.
 (CHANG CHUN SB (CHANG SHU) CO., LTD.)
 NO. 8, CHUNG HWA ROAD, HSINCHU INDUSTRIAL DISTRICT, TAIWAN
 (CHANGCHUN RD., RIVERSIDE INDUSTRIAL PARK, CHANGSHU ECONOMIC DEVELOPMENT ZONE,
 JIANGSU, CHINA)



Analysis flow chart for determination of PVC in material

- Name of the person who made measurement: Ginny Chen
- Name of the person in charge of measurement: Troy Chang

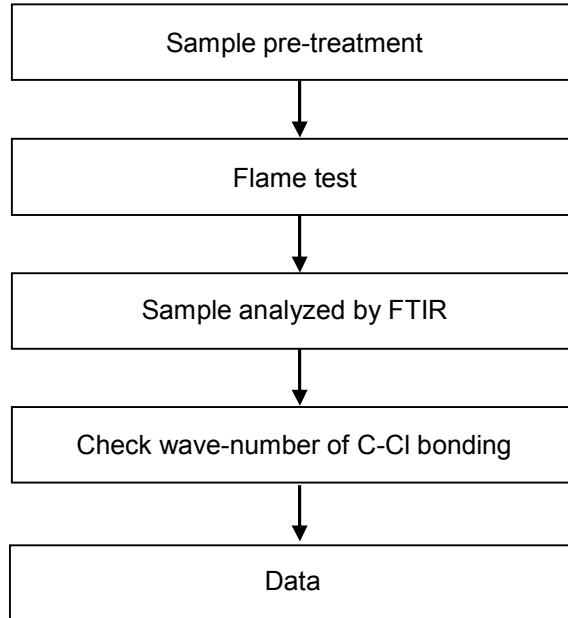

Unless otherwise stated the results shown in this test report refer only to the sample(s) tested. This test report cannot be reproduced, except in full, without prior written permission of the Company. 除非另有說明，此報告結果僅對測試的樣品負責。本報告未經本公司書面許可，不可部份複製。
 This document is issued by the Company subject to its General Conditions of Service printed overleaf, available on request or accessible at www.sgs.com/terms_and_conditions.htm and, for electronic format documents, subject to Terms and Conditions for Electronic Documents at www.sgs.com/terms_e-document.htm. Attention is drawn to the limitation of liability, indemnification and jurisdiction issues defined therein. Any holder of this document is advised that information contained hereon reflects the Company's findings at the time of its intervention only and within the limits of Client's instructions, if any. The Company's sole responsibility is to its Client and this document does not exonerate parties to a transaction from exercising all their rights and obligations under the transaction documents. This document cannot be reproduced except in full, without prior written approval of the Company. Any unauthorized alteration, forgery or falsification of the content or appearance of this document is unlawful and offenders may be prosecuted to the fullest extent of the law.

Test Report

No. : CE/2011/A5289 Date : 2011/11/02 Page : 10 of 18

CHANG CHUN PLASTICS CO., LTD.
 (CHANG CHUN SB (CHANG SHU) CO., LTD.)
 NO. 8, CHUNG HWA ROAD, HSINCHU INDUSTRIAL DISTRICT, TAIWAN
 (CHANGCHUN RD., RIVERSIDE INDUSTRIAL PARK, CHANGSHU ECONOMIC DEVELOPMENT ZONE,
 JIANGSU, CHINA)



PAHs (Polynuclear Aromatic Hydrocarbons) analytical flow chart

- Name of the person who made measurement: Roman Wong
- Name of the person in charge of measurement: Troy Chang

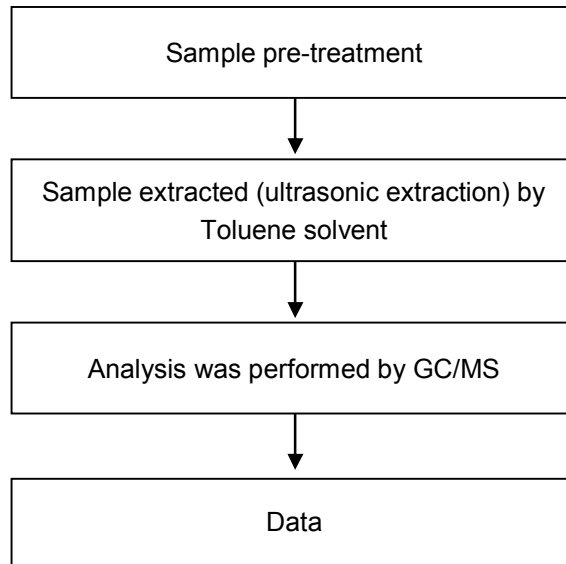

Unless otherwise stated the results shown in this test report refer only to the sample(s) tested. This test report cannot be reproduced, except in full, without prior written permission of the Company. 除非另有說明，此報告結果僅對測試的樣品負責。本報告未經本公司書面許可，不可部份複製。
 This document is issued by the Company subject to its General Conditions of Service printed overleaf, available on request or accessible at www.sgs.com/terms_and_conditions.htm and, for electronic format documents, subject to Terms and Conditions for Electronic Documents at www.sgs.com/terms_e-document.htm. Attention is drawn to the limitation of liability, indemnification and jurisdiction issues defined therein. Any holder of this document is advised that information contained hereon reflects the Company's findings at the time of its intervention only and within the limits of Client's instructions, if any. The Company's sole responsibility is to its Client and this document does not exonerate parties to a transaction from exercising all their rights and obligations under the transaction documents. This document cannot be reproduced except in full, without prior written approval of the Company. Any unauthorized alteration, forgery or falsification of the content or appearance of this document is unlawful and offenders may be prosecuted to the fullest extent of the law.

Test Report

No. : CE/2011/A5289 Date : 2011/11/02 Page : 11 of 18

CHANG CHUN PLASTICS CO., LTD.
 (CHANG CHUN SB (CHANG SHU) CO., LTD.)
 NO. 8, CHUNG HWA ROAD, HSINCHU INDUSTRIAL DISTRICT, TAIWAN
 (CHANGCHUN RD., RIVERSIDE INDUSTRIAL PARK, CHANGSHU ECONOMIC DEVELOPMENT ZONE,
 JIANGSU, CHINA)



Bisphenol A analytical flow chart

- Name of the person who made measurement: Scott Ku
- Name of the person in charge of measurement: Troy Chang

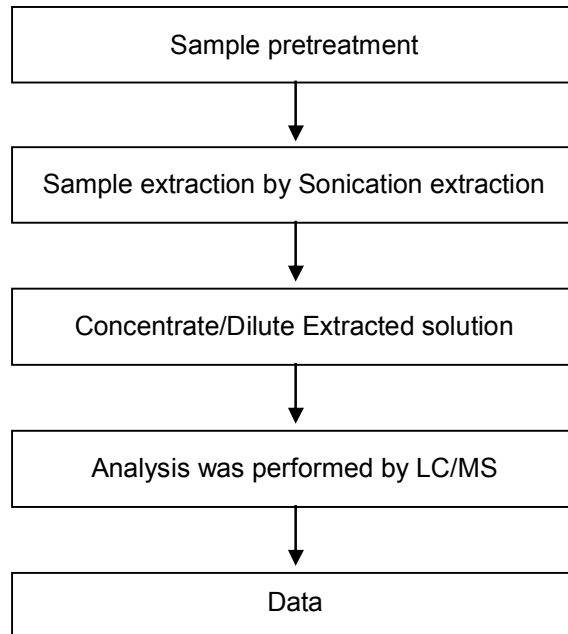

Unless otherwise stated the results shown in this test report refer only to the sample(s) tested. This test report cannot be reproduced, except in full, without prior written permission of the Company. 除非另有說明，此報告結果僅對測試的樣品負責。本報告未經本公司書面許可，不可部份複製。
 This document is issued by the Company subject to its General Conditions of Service printed overleaf, available on request or accessible at www.sgs.com/terms_and_conditions.htm and, for electronic format documents, subject to Terms and Conditions for Electronic Documents at www.sgs.com/terms_e-document.htm. Attention is drawn to the limitation of liability, indemnification and jurisdiction issues defined therein. Any holder of this document is advised that information contained hereon reflects the Company's findings at the time of its intervention only and within the limits of Client's instructions, if any. The Company's sole responsibility is to its Client and this document does not exonerate parties to a transaction from exercising all their rights and obligations under the transaction documents. This document cannot be reproduced except in full, without prior written approval of the Company. Any unauthorized alteration, forgery or falsification of the content or appearance of this document is unlawful and offenders may be prosecuted to the fullest extent of the law.

Test Report

No. : CE/2011/A5289 Date : 2011/11/02 Page : 12 of 18

CHANG CHUN PLASTICS CO., LTD.
 (CHANG CHUN SB (CHANG SHU) CO., LTD.)
 NO. 8, CHUNG HWA ROAD, HSINCHU INDUSTRIAL DISTRICT, TAIWAN
 (CHANGCHUN RD., RIVERSIDE INDUSTRIAL PARK, CHANGSHU ECONOMIC DEVELOPMENT ZONE,
 JIANGSU, CHINA)



Analytical flow chart

- Name of the person who made measurement: Roman Wong
- Name of the person in charge of measurement: Troy Chang

【 Test Items: TBBP-A 、 Bisphenol A 】

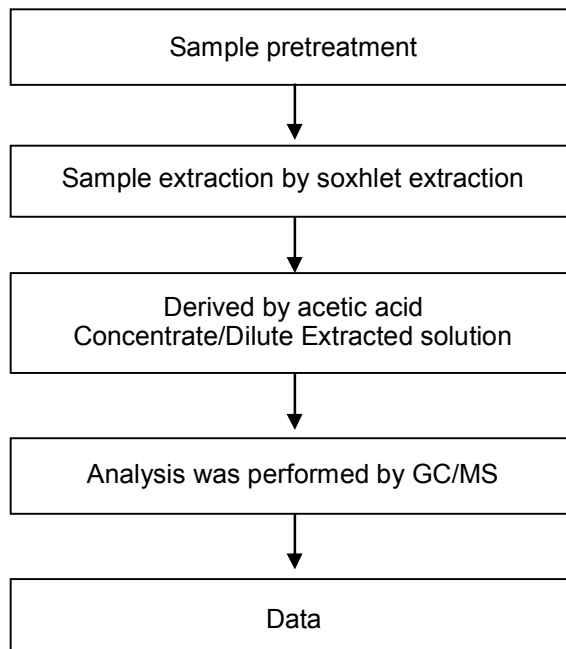

Unless otherwise stated the results shown in this test report refer only to the sample(s) tested. This test report cannot be reproduced, except in full, without prior written permission of the Company. 除非另有說明，此報告結果僅對測試的樣品負責。本報告未經本公司書面許可，不可部份複製。
 This document is issued by the Company subject to its General Conditions of Service printed overleaf, available on request or accessible at www.sgs.com/terms_and_conditions.htm and, for electronic format documents, subject to Terms and Conditions for Electronic Documents at www.sgs.com/terms_e-document.htm. Attention is drawn to the limitation of liability, indemnification and jurisdiction issues defined therein. Any holder of this document is advised that information contained hereon reflects the Company's findings at the time of its intervention only and within the limits of Client's instructions, if any. The Company's sole responsibility is to its Client and this document does not exonerate parties to a transaction from exercising all their rights and obligations under the transaction documents. This document cannot be reproduced except in full, without prior written approval of the Company. Any unauthorized alteration, forgery or falsification of the content or appearance of this document is unlawful and offenders may be prosecuted to the fullest extent of the law.

Test Report

No. : CE/2011/A5289 Date : 2011/11/02 Page : 13 of 18

CHANG CHUN PLASTICS CO., LTD.
 (CHANG CHUN SB (CHANG SHU) CO., LTD.)
 NO. 8, CHUNG HWA ROAD, HSINCHU INDUSTRIAL DISTRICT, TAIWAN
 (CHANGCHUN RD., RIVERSIDE INDUSTRIAL PARK, CHANGSHU ECONOMIC DEVELOPMENT ZONE,
 JIANGSU, CHINA)



Analytical flow chart of Soxhlet extraction (LC/MS) procedure

- Name of the person who made measurement: Roman Wong
- Name of the person in charge of measurement: Troy Chang

【 Test Items: PFOS/PFOA 、 Benzotriazole 】

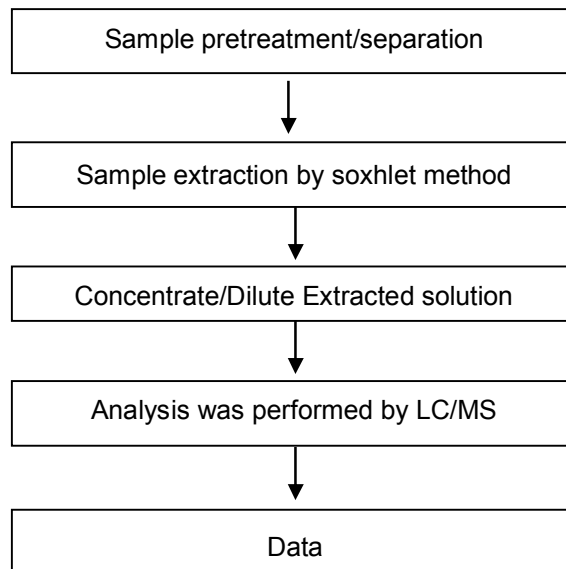

Unless otherwise stated the results shown in this test report refer only to the sample(s) tested. This test report cannot be reproduced, except in full, without prior written permission of the Company. 除非另有說明，此報告結果僅對測試的樣品負責。本報告未經本公司書面許可，不可部份複製。
 This document is issued by the Company subject to its General Conditions of Service printed overleaf, available on request or accessible at www.sgs.com/terms_and_conditions.htm and, for electronic format documents, subject to Terms and Conditions for Electronic Documents at www.sgs.com/terms_e-document.htm. Attention is drawn to the limitation of liability, indemnification and jurisdiction issues defined therein. Any holder of this document is advised that information contained hereon reflects the Company's findings at the time of its intervention only and within the limits of Client's instructions, if any. The Company's sole responsibility is to its Client and this document does not exonerate parties to a transaction from exercising all their rights and obligations under the transaction documents. This document cannot be reproduced except in full, without prior written approval of the Company. Any unauthorized alteration, forgery or falsification of the content or appearance of this document is unlawful and offenders may be prosecuted to the fullest extent of the law.

Test Report

No. : CE/2011/A5289 Date : 2011/11/02 Page : 14 of 18

CHANG CHUN PLASTICS CO., LTD.
 (CHANG CHUN SB (CHANG SHU) CO., LTD.)
 NO. 8, CHUNG HWA ROAD, HSINCHU INDUSTRIAL DISTRICT, TAIWAN
 (CHANGCHUN RD., RIVERSIDE INDUSTRIAL PARK, CHANGSHU ECONOMIC DEVELOPMENT ZONE,
 JIANGSU, CHINA)



Analytical flow chart of halogen content

- 1) Name of the person who made measurement: Rita Chen
- 2) Name of the person in charge of measurement: Troy Chang

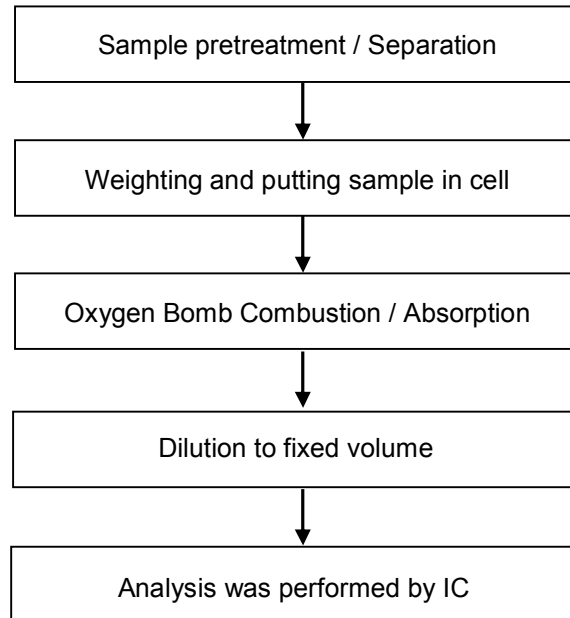

Unless otherwise stated the results shown in this test report refer only to the sample(s) tested. This test report cannot be reproduced, except in full, without prior written permission of the Company. 除非另有說明，此報告結果僅對測試的樣品負責。本報告未經本公司書面許可，不可部份複製。
 This document is issued by the Company subject to its General Conditions of Service printed overleaf, available on request or accessible at www.sgs.com/terms_and_conditions.htm and, for electronic format documents, subject to Terms and Conditions for Electronic Documents at www.sgs.com/terms_e-document.htm. Attention is drawn to the limitation of liability, indemnification and jurisdiction issues defined therein. Any holder of this document is advised that information contained hereon reflects the Company's findings at the time of its intervention only and within the limits of Client's instructions, if any. The Company's sole responsibility is to its Client and this document does not exonerate parties to a transaction from exercising all their rights and obligations under the transaction documents. This document cannot be reproduced except in full, without prior written approval of the Company. Any unauthorized alteration, forgery or falsification of the content or appearance of this document is unlawful and offenders may be prosecuted to the fullest extent of the law.

Test Report

No. : CE/2011/A5289 Date : 2011/11/02 Page : 15 of 18

CHANG CHUN PLASTICS CO., LTD.
 (CHANG CHUN SB (CHANG SHU) CO., LTD.)
 NO. 8, CHUNG HWA ROAD, HSINCHU INDUSTRIAL DISTRICT, TAIWAN
 (CHANGCHUN RD., RIVERSIDE INDUSTRIAL PARK, CHANGSHU ECONOMIC DEVELOPMENT ZONE,
 JIANGSU, CHINA)



Analytical flow chart of Soxhlet extraction (GC/MS) procedure

- Name of the person who made measurement: Roman Wong
- Name of the person in charge of measurement: Troy Chang

【Test Items: Phthalate、Benzotriazole、HBCDD、NP、DBBT、 Organic phosphorus compounds】

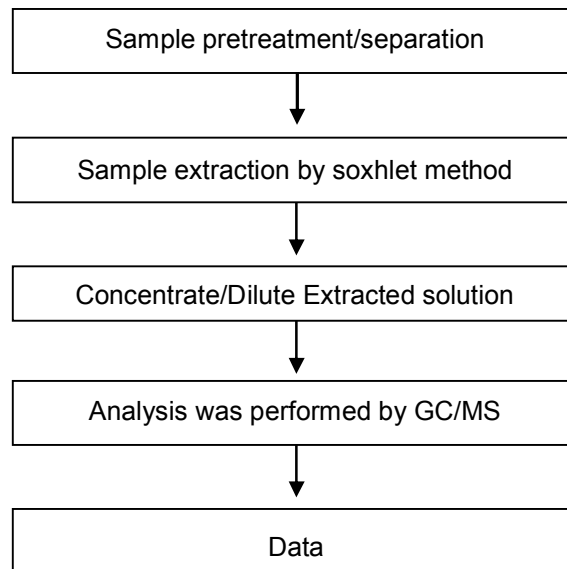

Unless otherwise stated the results shown in this test report refer only to the sample(s) tested. This test report cannot be reproduced, except in full, without prior written permission of the Company. 除非另有說明，此報告結果僅對測試的樣品負責。本報告未經本公司書面許可，不可部份複製。
 This document is issued by the Company subject to its General Conditions of Service printed overleaf, available on request or accessible at www.sgs.com/terms_and_conditions.htm and, for electronic format documents, subject to Terms and Conditions for Electronic Documents at www.sgs.com/terms_e-document.htm. Attention is drawn to the limitation of liability, indemnification and jurisdiction issues defined therein. Any holder of this document is advised that information contained hereon reflects the Company's findings at the time of its intervention only and within the limits of Client's instructions, if any. The Company's sole responsibility is to its Client and this document does not exonerate parties to a transaction from exercising all their rights and obligations under the transaction documents. This document cannot be reproduced except in full, without prior written approval of the Company. Any unauthorized alteration, forgery or falsification of the content or appearance of this document is unlawful and offenders may be prosecuted to the fullest extent of the law.

Test Report

No. : CE/2011/A5289 Date : 2011/11/02 Page : 16 of 18

CHANG CHUN PLASTICS CO., LTD.
 (CHANG CHUN SB (CHANG SHU) CO., LTD.)
 NO. 8, CHUNG HWA ROAD, HSINCHU INDUSTRIAL DISTRICT, TAIWAN
 (CHANGCHUN RD., RIVERSIDE INDUSTRIAL PARK, CHANGSHU ECONOMIC DEVELOPMENT ZONE,
 JIANGSU, CHINA)



Analytical flow chart

- Name of the person who made measurement: Roman Wong
- Name of the person in charge of measurement: Troy Chang

【 Test Items: PBB/PBDE, TBBP-A-bis 】

First testing process —> Optional screen process Confirmation process - ->

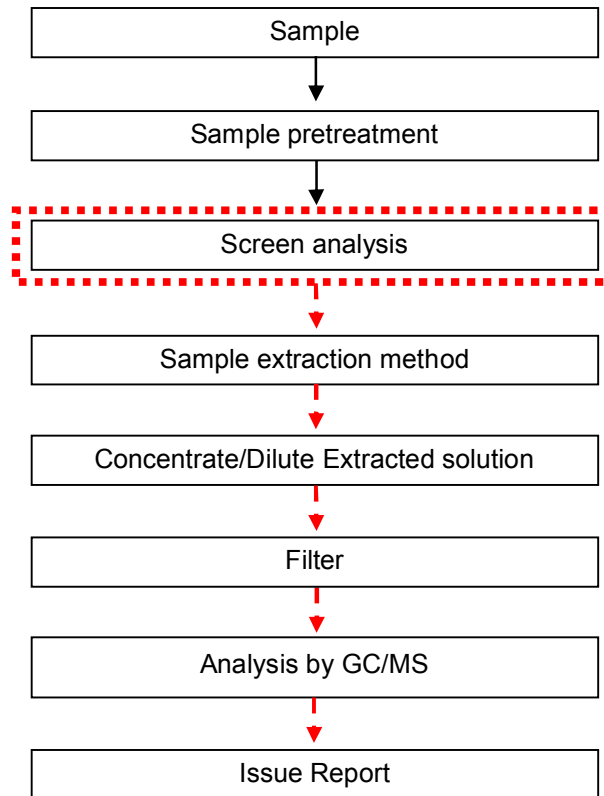

Unless otherwise stated the results shown in this test report refer only to the sample(s) tested. This test report cannot be reproduced, except in full, without prior written permission of the Company. 除非另有說明，此報告結果僅對測試的樣品負責。本報告未經本公司書面許可，不可部份複製。
 This document is issued by the Company subject to its General Conditions of Service printed overleaf, available on request or accessible at www.sgs.com/terms_and_conditions.htm and for electronic format documents, subject to Terms and Conditions for Electronic Documents at www.sgs.com/terms_e-document.htm. Attention is drawn to the limitation of liability, indemnification and jurisdiction issues defined therein. Any holder of this document is advised that information contained hereon reflects the Company's findings at the time of its intervention only and within the limits of Client's instructions, if any. The Company's sole responsibility is to its Client and this document does not exonerate parties to a transaction from exercising all their rights and obligations under the transaction documents. This document cannot be reproduced except in full, without prior written approval of the Company. Any unauthorized alteration, forgery or falsification of the content or appearance of this document is unlawful and offenders may be prosecuted to the fullest extent of the law.

Test Report

No. : CE/2011/A5289 Date : 2011/11/02 Page : 17 of 18

CHANG CHUN PLASTICS CO., LTD.
 (CHANG CHUN SB (CHANG SHU) CO., LTD.)
 NO. 8, CHUNG HWA ROAD, HSINCHU INDUSTRIAL DISTRICT, TAIWAN
 (CHANGCHUN RD., RIVERSIDE INDUSTRIAL PARK, CHANGSHU ECONOMIC DEVELOPMENT ZONE,
 JIANGSU, CHINA)



Chlorinated Flame retardant analytical flow chart

- 1) Name of the person who made measurement: Barry Tseng
 - 2) Name of the person in charge of measurement: Troy Chang
- Reference method: US EPA 8270D, US EPA 3540
 - Test Items: PCBs, PCNs, PCTs, Mirex, CP, MCCP

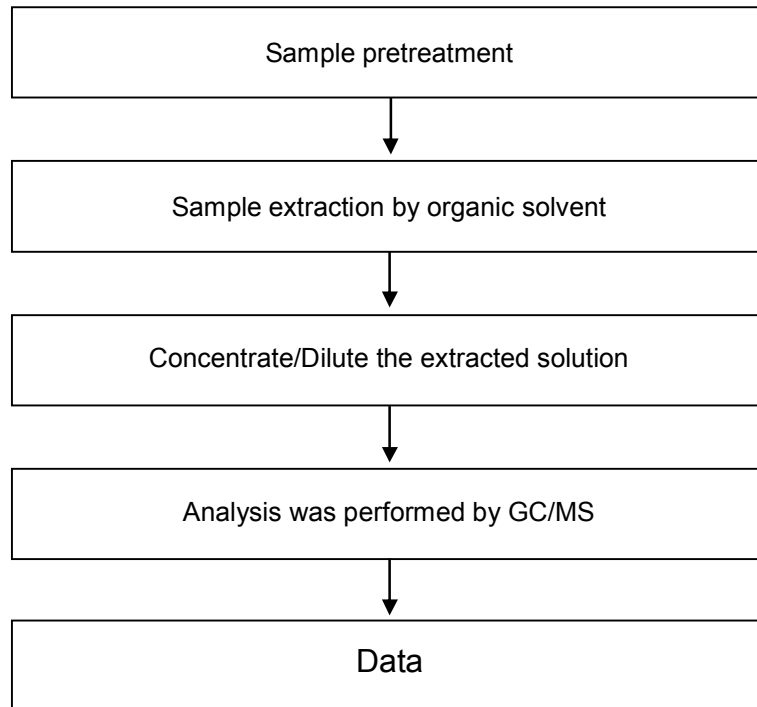

Unless otherwise stated the results shown in this test report refer only to the sample(s) tested. This test report cannot be reproduced, except in full, without prior written permission of the Company. 除非另有說明，此報告結果僅對測試的樣品負責。本報告未經本公司書面許可，不可部份複製。
 This document is issued by the Company subject to its General Conditions of Service printed overleaf, available on request or accessible at www.sgs.com/terms_and_conditions.htm and, for electronic format documents, subject to Terms and Conditions for Electronic Documents at www.sgs.com/terms_e-document.htm. Attention is drawn to the limitation of liability, indemnification and jurisdiction issues defined therein. Any holder of this document is advised that information contained hereon reflects the Company's findings at the time of its intervention only and within the limits of Client's instructions, if any. The Company's sole responsibility is to its Client and this document does not exonerate parties to a transaction from exercising all their rights and obligations under the transaction documents. This document cannot be reproduced except in full, without prior written approval of the Company. Any unauthorized alteration, forgery or falsification of the content or appearance of this document is unlawful and offenders may be prosecuted to the fullest extent of the law.

Test Report

No. : CE/2011/A5289 Date : 2011/11/02 Page : 18 of 18

CHANG CHUN PLASTICS CO., LTD.
(CHANG CHUN SB (CHANG SHU) CO., LTD.)
NO. 8, CHUNG HWA ROAD, HSINCHU INDUSTRIAL DISTRICT, TAIWAN
(CHANGCHUN RD., RIVERSIDE INDUSTRIAL PARK, CHANGSHU ECONOMIC DEVELOPMENT ZONE,
JIANGSU, CHINA)



* The tested sample / part is marked by an arrow if it's shown on the photo. *

CE/2011/A5289



** End of Report **

Unless otherwise stated the results shown in this test report refer only to the sample(s) tested. This test report cannot be reproduced, except in full, without prior written permission of the Company. 除非另有說明，此報告結果僅對測試的樣品負責。本報告未經本公司書面許可，不可部份複製。
This document is issued by the Company subject to its General Conditions of Service printed overleaf, available on request or accessible at www.sgs.com/terms_and_conditions.htm and, for electronic format documents, subject to Terms and Conditions for Electronic Documents at www.sgs.com/terms_e-document.htm. Attention is drawn to the limitation of liability, indemnification and jurisdiction issues defined therein. Any holder of this document is advised that information contained hereon reflects the Company's findings at the time of its intervention only and within the limits of Client's instructions, if any. The Company's sole responsibility is to its Client and this document does not exonerate parties to a transaction from exercising all their rights and obligations under the transaction documents. This document cannot be reproduced except in full, without prior written approval of the Company. Any unauthorized alteration, forgery or falsification of the content or appearance of this document is unlawful and offenders may be prosecuted to the fullest extent of the law.