

測試報告 Test Report

號碼(No.) : KA/2011/C1699R1 日期(Date) : 2012/01/11 頁數(Page) : 1 of 39

ASM HK

4/F, WATSON CENTRE, 16 KUNG YIP ST., KWAI CHUNG, HONG KONG (ASM HK)

以下測試樣品係由客戶送樣，且由客戶聲稱並經客戶確認如下 (The following samples was/were submitted and identified by/on behalf of the client as):

樣品名稱(Sample Description)	: A194/C194 ALLOY
收件日期(Sample Receiving Date)	: 2011/12/23
測試期間(Testing Period)	: 2011/12/23 TO 2012/01/05
送樣廠商(Sample Submitted By)	: 香港商先進太平洋股份有限公司 (ASM HK)

=====
測試結果(Test Results) : 請見下一頁 (Please refer to next pages).

Ray Chang / Asst. Manager
Signed for and on behalf of
SGS Taiwan Limited



測試報告

Test Report

號碼(No.) : KA/2011/C1699R1 日期(Date) : 2012/01/11 頁數(Page) : 2 of 39

ASM HK

4/F, WATSON CENTRE, 16 KUNG YIP ST., KWAI CHUNG, HONG KONG (ASM HK)

測試結果(Test Results)

測試部位(PART NAME) NO.1 : 銅紅色 A194/C194 ALLOY (COPPER RED A194/C194 ALLOY)

測試項目 (Test Items)	單位 (Unit)	測試方法 (Method)	方法偵測 極限值 (MDL)	結果 (Result)
				NO.1
鎘 / Cadmium (Cd)	mg/kg	參考IEC 62321: 2008方法, 用感應耦合電漿原子發射光譜儀檢測. / With reference to IEC 62321: 2008 and performed by ICP-AES.	2	n.d.
鉛 / Lead (Pb)	mg/kg	參考IEC 62321: 2008方法, 用感應耦合電漿原子發射光譜儀檢測. / With reference to IEC 62321: 2008 and performed by ICP-AES.	2	23.5
汞 / Mercury (Hg)	mg/kg	參考IEC 62321: 2008方法, 用感應耦合電漿原子發射光譜儀檢測. / With reference to IEC 62321: 2008 and performed by ICP-AES.	2	n.d.
六價鉻 / Hexavalent Chromium Cr(VI) by boiling water extraction#	**	參考IEC 62321: 2008方法, 用 boiling water extraction方法檢測. / With reference to IEC 62321: 2008 and performed by boiling water extraction Method.	0.02mg/kg with 50 cm ² surface area	Negative
銻 / Antimony (Sb)	mg/kg	參考US EPA 3052方法, 用感應耦合電漿原子發射光譜儀檢測銻含量. / With reference to US EPA Method 3052 for Antimony Content. Analysis was performed by ICP-AES.	2	n.d.
鈹 / Beryllium (Be)	mg/kg	參考US EPA 3052方法, 用感應耦合電漿原子發射光譜儀檢測鈹含量. / With reference to US EPA Method 3052 for Beryllium Content. Analysis was performed by ICP-AES.	2	n.d.

Unless otherwise stated the results shown in this test report refer only to the sample(s) tested. This test report cannot be reproduced, except in full, without prior written permission of the Company. 除非另有說明, 此報告結果僅對測試之樣品負責。本報告未經本公司書面許可, 不可部分複製。
This document is issued by the Company subject to its General Conditions of Service printed overleaf, available on request or accessible at www.sgs.com/terms_and_conditions.htm and, for electronic format documents, subject to Terms and Conditions for Electronic Documents at www.sgs.com/terms_e-document.htm. Attention is drawn to the limitation of liability, indemnification and jurisdiction issues defined therein. Any holder of this document is advised that information contained hereon reflects the Company's findings at the time of its intervention only and within the limits of Client's instructions, if any. The Company's sole responsibility is to its Client and this document does not exonerate parties to a transaction from exercising all their rights and obligations under the transaction documents. This document cannot be reproduced except in full, without prior written approval of the Company. Any unauthorized alteration, forgery or falsification of the content or appearance of this document is unlawful and offenders may be prosecuted to the fullest extent of the law.

測試報告

Test Report

號碼(No.) : KA/2011/C1699R1 日期(Date) : 2012/01/11 頁數(Page) : 3 of 39

ASM HK

4/F, WATSON CENTRE, 16 KUNG YIP ST., KWAI CHUNG, HONG KONG (ASM HK)

測試項目 (Test Items)	單位 (Unit)	測試方法 (Method)	方法偵測 極限值 (MDL)	結果 (Result)
				NO.1
多氯聯苯 / Polychlorinated Biphenyls (PCBs) (CAS No.: 001336-36-3)	mg/kg	參考US EPA 3540C方法, 以氣相層析質譜儀 (GC/MS)檢測. / With reference to US EPA 3540C method. Analysis was performed by GC/MS.	0.5	n.d.
多氯萘 / Polychlorinated Naphthalene (PCNs)	mg/kg	參考US EPA 3540C方法, 以氣相層析質譜儀 (GC/MS)檢測. / With reference to US EPA 3540C method. Analysis was performed by GC/MS.	5	n.d.
多氯三聯苯 / Polychlorinated Terphenyls (PCTs)	mg/kg	參考US EPA 3540C方法, 以氣相層析質譜儀 (GC/MS)檢測. / With reference to US EPA 3540C method. Analysis was performed by GC/MS.	0.5	n.d.
氯化石蠟 / Chlorinated Paraffin (C10~C13) (CAS No.: 085535-84-8)	%	參考US EPA 3540C: 1996方法, 以氣相層析 儀/電子捕捉偵測器檢測. / With reference to US EPA 3540C: 1996 method. Analysis was performed by GC/ECD.	0.01	n.d.
2-(3', 5'-二叔丁基-2'-羥基苯基)苯並三氮 唑 / 2-(3,5-di-tert-butyl-2- hydroxyphenyl)-2H-benzotriazole (CAS No.: 003846-71-7)	mg/kg	參考US EPA 3540C方法, 以氣相層析質譜儀 檢測之. / With reference to US EPA 3540C method. Analysis was performed by GC/MS.	5	n.d.
全氟辛烷磺酸 / Perfluorooctane sulfonates (PFOS) PFOS — Acid PFOS — Metal Salt PFOS — Amide	mg/kg	參考US EPA 3540C: 1996方法, 以液相層析 質譜儀檢測全氟辛烷磺酸含量. / With reference to US EPA 3540C: 1996 method for PFOS Content. Analysis was performed by LC/MS.	10	n.d.
全氟辛酸(銨) / PFOA (CAS No.: 000335- 67-1)	mg/kg	參考US EPA 3540C: 1996方法, 以液相層析 質譜儀檢測全氟辛酸(銨)含量. / With reference to US EPA 3540C: 1996 method for PFOA Content. Analysis was performed by LC/MS.	10	n.d.

Unless otherwise stated the results shown in this test report refer only to the sample(s) tested. This test report cannot be reproduced, except in full, without prior written permission of the Company. 除非另有說明, 此報告結果僅對測試之樣品負責。本報告未經本公司書面許可, 不可部分複製。
This document is issued by the Company subject to its General Conditions of Service printed overleaf, available on request or accessible at www.sgs.com/terms_and_conditions.htm and, for electronic format documents, subject to Terms and Conditions for Electronic Documents at www.sgs.com/terms_e-document.htm. Attention is drawn to the limitation of liability, indemnification and jurisdiction issues defined therein. Any holder of this document is advised that information contained hereon reflects the Company's findings at the time of its intervention only and within the limits of Client's instructions, if any. The Company's sole responsibility is to its Client and this document does not exonerate parties to a transaction from exercising all their rights and obligations under the transaction documents. This document cannot be reproduced except in full, without prior written approval of the Company. Any unauthorized alteration, forgery or falsification of the content or appearance of this document is unlawful and offenders may be prosecuted to the fullest extent of the law.

測試報告

Test Report

號碼(No.) : KA/2011/C1699R1 日期(Date) : 2012/01/11 頁數(Page) : 4 of 39

ASM HK

4/F, WATSON CENTRE, 16 KUNG YIP ST., KWAI CHUNG, HONG KONG (ASM HK)

測試項目 (Test Items)	單位 (Unit)	測試方法 (Method)	方法偵測 極限值 (MDL)	結果 (Result)
				NO.1
聚氯乙烷 / PVC	**	以紅外光譜分析及焰色法檢測。 / Analysis was performed by FTIR and FLAME Test.	-	Negative
鹵素 / Halogen				
鹵素 (氟) / Halogen-Fluorine (F) (CAS No.: 014762-94-8)	mg/kg	參考BS EN 14582:2007, 以離子層析儀分析。 / With reference to BS EN 14582:2007. Analysis was performed by IC.	50	n.d.
鹵素 (氯) / Halogen-Chlorine (Cl) (CAS No.: 022537-15-1)	mg/kg	參考BS EN 14582:2007, 以離子層析儀分析。 / With reference to BS EN 14582:2007. Analysis was performed by IC.	50	n.d.
鹵素 (溴) / Halogen-Bromine (Br) (CAS No.: 010097-32-2)	mg/kg	參考BS EN 14582:2007, 以離子層析儀分析。 / With reference to BS EN 14582:2007. Analysis was performed by IC.	50	n.d.
鹵素 (碘) / Halogen-Iodine (I) (CAS No.: 014362-44-8)	mg/kg	參考BS EN 14582:2007, 以離子層析儀分析。 / With reference to BS EN 14582:2007. Analysis was performed by IC.	50	n.d.
石棉 / Asbestos				
陽起石 / Actinolite (CAS No.: 77536-66-4)	%	參考EPA 600/R-93/116 / 立體顯微鏡, 偏光顯微鏡 (PLM)及X光繞射定性分析法 (XRD) / With reference to EPA 600/R-93/116 method. Analysis was performed by SM, PLM and XRD.	1	Negative
斜方角閃石 / Anthophyllite (CAS No.: 77536-67-5)	%	參考EPA 600/R-93/116 / 立體顯微鏡, 偏光顯微鏡 (PLM)及X光繞射定性分析法 (XRD) / With reference to EPA 600/R-93/116 method. Analysis was performed by SM, PLM and XRD.	1	Negative

Unless otherwise stated the results shown in this test report refer only to the sample(s) tested. This test report cannot be reproduced, except in full, without prior written permission of the Company. 除非另有說明, 此報告結果僅對測試之樣品負責。本報告未經本公司書面許可, 不可部分複製。
This document is issued by the Company subject to its General Conditions of Service printed overleaf, available on request or accessible at www.sgs.com/terms_and_conditions.htm and, for electronic format documents, subject to Terms and Conditions for Electronic Documents at www.sgs.com/terms_e-document.htm. Attention is drawn to the limitation of liability, indemnification and jurisdiction issues defined therein. Any holder of this document is advised that information contained hereon reflects the Company's findings at the time of its intervention only and within the limits of Client's instructions, if any. The Company's sole responsibility is to its Client and this document does not exonerate parties to a transaction from exercising all their rights and obligations under the transaction documents. This document cannot be reproduced except in full, without prior written approval of the Company. Any unauthorized alteration, forgery or falsification of the content or appearance of this document is unlawful and offenders may be prosecuted to the fullest extent of the law.

測試報告

Test Report

號碼(No.) : KA/2011/C1699R1 日期(Date) : 2012/01/11 頁數(Page) : 5 of 39

ASM HK

4/F, WATSON CENTRE, 16 KUNG YIP ST., KWAI CHUNG, HONG KONG (ASM HK)

測試項目 (Test Items)	單位 (Unit)	測試方法 (Method)	方法偵測 極限值 (MDL)	結果 (Result)
				NO.1
棕石棉 / Amosite (CAS No.: 12172-73-5)	%	參考EPA 600/R-93/116 / 立體顯微鏡, 偏光顯微鏡 (PLM)及X光繞射定性分析法 (XRD) / With reference to EPA 600/R-93/116 method. Analysis was performed by SM, PLM and XRD.	1	Negative
白石棉 / Chrysotile (CAS No.: 12001-29-5)	%	參考EPA 600/R-93/116 / 立體顯微鏡, 偏光顯微鏡 (PLM)及X光繞射定性分析法 (XRD) / With reference to EPA 600/R-93/116 method. Analysis was performed by SM, PLM and XRD.	1	Negative
青石棉 / Crocidolite (CAS No.: 12001-28-4)	%	參考EPA 600/R-93/116 / 立體顯微鏡, 偏光顯微鏡 (PLM)及X光繞射定性分析法 (XRD) / With reference to EPA 600/R-93/116 method. Analysis was performed by SM, PLM and XRD.	1	Negative
透閃石 / Tremolite (CAS No.: 77536-68-6)	%	參考EPA 600/R-93/116 / 立體顯微鏡, 偏光顯微鏡 (PLM)及X光繞射定性分析法 (XRD) / With reference to EPA 600/R-93/116 method. Analysis was performed by SM, PLM and XRD.	1	Negative
有機錫 / Organic-tin compounds				
三丁基錫 / Tributyl Tin (TBT)	mg/kg	本測試參考DIN 38407-13方法, 以氣相層析儀/火焰光度偵測器檢測. / With reference to DIN 38407-13. Analysis was performed by GC/FPD.	0.03	n.d.
三苯基錫 / Triphenyl Tin (TphT)	mg/kg	本測試參考DIN 38407-13方法, 以氣相層析儀/火焰光度偵測器檢測. / With reference to DIN 38407-13. Analysis was performed by GC/FPD.	0.03	n.d.
三丁基錫氧化物 / Tributyl Tin Oxide (TBO)*** (CAS No.: 000056-35-9)	mg/kg	本測試參考DIN 38407-13方法, 以氣相層析儀/火焰光度偵測器檢測. / With reference to DIN 38407-13. Analysis was performed by GC/FPD.	-	n.d.

Unless otherwise stated the results shown in this test report refer only to the sample(s) tested. This test report cannot be reproduced, except in full, without prior written permission of the Company. 除非另有說明, 此報告結果僅對測試之樣品負責。本報告未經本公司書面許可, 不可部分複製。
This document is issued by the Company subject to its General Conditions of Service printed overleaf, available on request or accessible at www.sgs.com/terms_and_conditions.htm and, for electronic format documents, subject to Terms and Conditions for Electronic Documents at www.sgs.com/terms_e-document.htm. Attention is drawn to the limitation of liability, indemnification and jurisdiction issues defined therein. Any holder of this document is advised that information contained hereon reflects the Company's findings at the time of its intervention only and within the limits of Client's instructions, if any. The Company's sole responsibility is to its Client and this document does not exonerate parties to a transaction from exercising all their rights and obligations under the transaction documents. This document cannot be reproduced except in full, without prior written approval of the Company. Any unauthorized alteration, forgery or falsification of the content or appearance of this document is unlawful and offenders may be prosecuted to the fullest extent of the law.

測試報告

Test Report

號碼(No.) : KA/2011/C1699R1 日期(Date) : 2012/01/11 頁數(Page) : 6 of 39

ASM HK

4/F, WATSON CENTRE, 16 KUNG YIP ST., KWAI CHUNG, HONG KONG (ASM HK)

測試項目 (Test Items)	單位 (Unit)	測試方法 (Method)	方法偵測 極限值 (MDL)	結果 (Result)
				NO.1
多溴聯苯總和 / Sum of PBBs	mg/kg	參考IEC 62321: 2008方法, 以氣相層析儀/ 質譜儀檢測. / With reference to IEC 62321: 2008 and performed by GC/MS.	-	n.d.
一溴聯苯 / Monobromobiphenyl			5	n.d.
二溴聯苯 / Dibromobiphenyl			5	n.d.
三溴聯苯 / Tribromobiphenyl			5	n.d.
四溴聯苯 / Tetrabromobiphenyl			5	n.d.
五溴聯苯 / Pentabromobiphenyl			5	n.d.
六溴聯苯 / Hexabromobiphenyl			5	n.d.
七溴聯苯 / Heptabromobiphenyl			5	n.d.
八溴聯苯 / Octabromobiphenyl			5	n.d.
九溴聯苯 / Nonabromobiphenyl			5	n.d.
十溴聯苯 / Decabromobiphenyl			5	n.d.
多溴聯苯醚總和 / Sum of PBDEs	mg/kg	參考IEC 62321: 2008方法, 以氣相層析儀/ 質譜儀檢測. / With reference to IEC 62321: 2008 and performed by GC/MS.	-	n.d.
一溴聯苯醚 / Monobromodiphenyl ether			5	n.d.
二溴聯苯醚 / Dibromodiphenyl ether			5	n.d.
三溴聯苯醚 / Tribromodiphenyl ether			5	n.d.
四溴聯苯醚 / Tetrabromodiphenyl ether			5	n.d.
五溴聯苯醚 / Pentabromodiphenyl ether			5	n.d.
六溴聯苯醚 / Hexabromodiphenyl ether			5	n.d.
七溴聯苯醚 / Heptabromodiphenyl ether			5	n.d.
八溴聯苯醚 / Octabromodiphenyl ether			5	n.d.
九溴聯苯醚 / Nonabromodiphenyl ether			5	n.d.
十溴聯苯醚 / Decabromodiphenyl ether			5	n.d.
偶氮 (AZO)				
1): 4-氨基二苯 / 4-AMINODIPHENYL (CAS No.: 000092-67-1)	mg/kg	參考LFGB 82.02-2方法, 以氣相層析/質譜 儀檢測. / With reference to LFGB 82.02-2. Analysis was performed by GC/MS.	3	n.d.
2): 聯苯胺 / BENZIDINE (CAS No.: 00092-87-5)	mg/kg	參考LFGB 82.02-2方法, 以氣相層析/質譜 儀檢測. / With reference to LFGB 82.02-2. Analysis was performed by GC/MS.	3	n.d.

Unless otherwise stated the results shown in this test report refer only to the sample(s) tested. This test report cannot be reproduced, except in full, without prior written permission of the Company. 除非另有說明, 此報告結果僅對測試之樣品負責。本報告未經本公司書面許可, 不可部分複製。
This document is issued by the Company subject to its General Conditions of Service printed overleaf, available on request or accessible at www.sgs.com/terms_and_conditions.htm and, for electronic format documents, subject to Terms and Conditions for Electronic Documents at www.sgs.com/terms_e-document.htm. Attention is drawn to the limitation of liability, indemnification and jurisdiction issues defined therein. Any holder of this document is advised that information contained hereon reflects the Company's findings at the time of its intervention only and within the limits of Client's instructions, if any. The Company's sole responsibility is to its Client and this document does not exonerate parties to a transaction from exercising all their rights and obligations under the transaction documents. This document cannot be reproduced except in full, without prior written approval of the Company. Any unauthorized alteration, forgery or falsification of the content or appearance of this document is unlawful and offenders may be prosecuted to the fullest extent of the law.

測試報告

Test Report

號碼(No.) : KA/2011/C1699R1 日期(Date) : 2012/01/11 頁數(Page) : 7 of 39

ASM HK

4/F, WATSON CENTRE, 16 KUNG YIP ST., KWAI CHUNG, HONG KONG (ASM HK)

測試項目 (Test Items)	單位 (Unit)	測試方法 (Method)	方法偵測 極限值 (MDL)	結果 (Result)
				NO.1
3): 4-氯鄰甲苯胺 / 4-CHLORO-O-TOLUIDINE (CAS No.: 000095-69-2)	mg/kg	參考LFGB 82.02-2方法, 以氣相層析/質譜 儀檢測. / With reference to LFGB 82.02-2. Analysis was performed by GC/MS.	3	n.d.
4): 2-萘胺 / 2-NAPHTHYLAMINE (CAS No.: 000091-59-8)	mg/kg	參考LFGB 82.02-2方法, 以氣相層析/質譜 儀檢測. / With reference to LFGB 82.02-2. Analysis was performed by GC/MS.	3	n.d.
5): 鄰氨基二甲基偶氮 / O- AMINOAZOTOLUENE (CAS No.: 000097-56-3)	mg/kg	參考LFGB 82.02-2方法, 以氣相層析/質譜 儀檢測. / With reference to LFGB 82.02-2. Analysis was performed by GC/MS.	3	n.d.
6): 對硝基鄰甲苯胺 / 2-AMINO-4- NITROTOLUENE (CAS No.: 000099-55-8)	mg/kg	參考LFGB 82.02-2方法, 以氣相層析/質譜 儀檢測. / With reference to LFGB 82.02-2. Analysis was performed by GC/MS.	3	n.d.
7): 對氯苯胺 / P-CHLOROANILINE (CAS No.: 000106-47-8)	mg/kg	參考LFGB 82.02-2方法, 以氣相層析/質譜 儀檢測. / With reference to LFGB 82.02-2. Analysis was performed by GC/MS.	3	n.d.
8): 4-甲氧基-間苯二胺 / 2,4- DIAMINOANISOLE (CAS No.: 000615-05-4)	mg/kg	參考LFGB 82.02-2方法, 以氣相層析/質譜 儀檢測. / With reference to LFGB 82.02-2. Analysis was performed by GC/MS.	3	n.d.
9): 4,4'-二氨基二苯甲烷 / 4,4'- DIAMINODIPHENYLMETHANE (CAS No.: 000101-77-9)	mg/kg	參考LFGB 82.02-2方法, 以氣相層析/質譜 儀檢測. / With reference to LFGB 82.02-2. Analysis was performed by GC/MS.	3	n.d.
10): 3,3'-二氯聯苯胺 / 3,3'- DICHLOROBENZIDINE (CAS No.: 000091-94- 1)	mg/kg	參考LFGB 82.02-2方法, 以氣相層析/質譜 儀檢測. / With reference to LFGB 82.02-2. Analysis was performed by GC/MS.	3	n.d.

Unless otherwise stated the results shown in this test report refer only to the sample(s) tested. This test report cannot be reproduced, except in full, without prior written permission of the Company. 除非另有說明, 此報告結果僅對測試之樣品負責。本報告未經本公司書面許可, 不可部分複製。
This document is issued by the Company subject to its General Conditions of Service printed overleaf, available on request or accessible at www.sgs.com/terms_and_conditions.htm and, for electronic format documents, subject to Terms and Conditions for Electronic Documents at www.sgs.com/terms_e-document.htm. Attention is drawn to the limitation of liability, indemnification and jurisdiction issues defined therein. Any holder of this document is advised that information contained hereon reflects the Company's findings at the time of its intervention only and within the limits of Client's instructions, if any. The Company's sole responsibility is to its Client and this document does not exonerate parties to a transaction from exercising all their rights and obligations under the transaction documents. This document cannot be reproduced except in full, without prior written approval of the Company. Any unauthorized alteration, forgery or falsification of the content or appearance of this document is unlawful and offenders may be prosecuted to the fullest extent of the law.

測試報告

Test Report

號碼(No.) : KA/2011/C1699R1 日期(Date) : 2012/01/11 頁數(Page) : 8 of 39

ASM HK

4/F, WATSON CENTRE, 16 KUNG YIP ST., KWAI CHUNG, HONG KONG (ASM HK)

測試項目 (Test Items)	單位 (Unit)	測試方法 (Method)	方法偵測 極限值 (MDL)	結果 (Result)
				NO.1
11): 3,3'-二甲氧基聯苯胺 / 3,3'-DIMETHOXYBENZIDINE (CAS No.: 000119-90-4)	mg/kg	參考LFGB 82.02-2方法, 以氣相層析/質譜儀檢測. / With reference to LFGB 82.02-2. Analysis was performed by GC/MS.	3	n.d.
12): 3,3'-二甲基聯苯胺 / 3,3'-DIMETHYLBENZIDINE (CAS No.: 000119-93-7)	mg/kg	參考LFGB 82.02-2方法, 以氣相層析/質譜儀檢測. / With reference to LFGB 82.02-2. Analysis was performed by GC/MS.	3	n.d.
13): 3,3'-二甲基-4,4'-二氨基二苯甲烷 / 3,3'-DIMETHYL-4,4'-DIAMINODIPHENYLMETHANE (CAS No.: 000838-88-0)	mg/kg	參考LFGB 82.02-2方法, 以氣相層析/質譜儀檢測. / With reference to LFGB 82.02-2. Analysis was performed by GC/MS.	3	n.d.
14): 2-甲氧基-5-甲基聯苯 / P-CRESIDINE (2-METHOXY-5-METHYLANILINE) (CAS No.: 000120-71-8)	mg/kg	參考LFGB 82.02-2方法, 以氣相層析/質譜儀檢測. / With reference to LFGB 82.02-2. Analysis was performed by GC/MS.	3	n.d.
15): 4,4'-亞甲基雙(氯苯胺) / 4,4'-METHYLENE-BIS-(2-CHLOROANILINE) (CAS No.: 000101-14-4)	mg/kg	參考LFGB 82.02-2方法, 以氣相層析/質譜儀檢測. / With reference to LFGB 82.02-2. Analysis was performed by GC/MS.	3	n.d.
16): 4,4'-氧化雙苯胺 / 4,4'-OXYDIANILINE (CAS No.: 000101-80-4)	mg/kg	參考LFGB 82.02-2方法, 以氣相層析/質譜儀檢測. / With reference to LFGB 82.02-2. Analysis was performed by GC/MS.	3	n.d.
17): 4,4'-硫代雙苯胺 / 4,4'-THIODIANILINE (CAS No.: 000139-65-1)	mg/kg	參考LFGB 82.02-2方法, 以氣相層析/質譜儀檢測. / With reference to LFGB 82.02-2. Analysis was performed by GC/MS.	3	n.d.
18): 鄰甲苯胺 / O-TOLUIDINE (CAS No.: 000095-53-4)	mg/kg	參考LFGB 82.02-2方法, 以氣相層析/質譜儀檢測. / With reference to LFGB 82.02-2. Analysis was performed by GC/MS.	3	n.d.

Unless otherwise stated the results shown in this test report refer only to the sample(s) tested. This test report cannot be reproduced, except in full, without prior written permission of the Company. 除非另有說明, 此報告結果僅對測試之樣品負責。本報告未經本公司書面許可, 不可部分複製。
This document is issued by the Company subject to its General Conditions of Service printed overleaf, available on request or accessible at www.sgs.com/terms_and_conditions.htm and, for electronic format documents, subject to Terms and Conditions for Electronic Documents at www.sgs.com/terms_e-document.htm. Attention is drawn to the limitation of liability, indemnification and jurisdiction issues defined therein. Any holder of this document is advised that information contained hereon reflects the Company's findings at the time of its intervention only and within the limits of Client's instructions, if any. The Company's sole responsibility is to its Client and this document does not exonerate parties to a transaction from exercising all their rights and obligations under the transaction documents. This document cannot be reproduced except in full, without prior written approval of the Company. Any unauthorized alteration, forgery or falsification of the content or appearance of this document is unlawful and offenders may be prosecuted to the fullest extent of the law.

測試報告

Test Report

號碼(No.) : KA/2011/C1699R1 日期(Date) : 2012/01/11 頁數(Page) : 9 of 39

ASM HK

4/F, WATSON CENTRE, 16 KUNG YIP ST., KWAI CHUNG, HONG KONG (ASM HK)

測試項目 (Test Items)	單位 (Unit)	測試方法 (Method)	方法偵測 極限值 (MDL)	結果 (Result)
				NO.1
19): 2,4-二氨基甲苯 / 2,4-TOLUYLENEDIAMINE (CAS No.: 000095-80-7)	mg/kg	參考LFGB 82.02-2方法, 以氣相層析/質譜儀檢測. / With reference to LFGB 82.02-2. Analysis was performed by GC/MS.	3	n.d.
20): 2,4,5-三甲基苯胺 / 2,4,5-TRIMETHYLANILINE (CAS No.: 000137-17-7)	mg/kg	參考LFGB 82.02-2方法, 以氣相層析/質譜儀檢測. / With reference to LFGB 82.02-2. Analysis was performed by GC/MS.	3	n.d.
21): 鄰位甲氧基苯胺 / O-ANISIDINE (CAS No.: 000090-04-0)	mg/kg	參考LFGB 82.02-2方法, 以氣相層析/質譜儀檢測. / With reference to LFGB 82.02-2. Analysis was performed by GC/MS.	3	n.d.
22): 對氨基偶氮苯 / P-AMINOAZOBENZENE (CAS No.: 000060-09-3)	mg/kg	參考LFGB 82.02-2方法, 以氣相層析/質譜儀檢測. / With reference to LFGB 82.02-2. Analysis was performed by GC/MS.	3	n.d.
23): 2,4-二甲基苯胺 / 2,4-XYLIDINE (CAS No.: 000095-68-1)	mg/kg	參考LFGB 82.02-2方法, 以氣相層析/質譜儀檢測. / With reference to LFGB 82.02-2. Analysis was performed by GC/MS.	3	n.d.
24): 2,6-二甲基苯胺 / 2,6-XYLIDINE (CAS No.: 000087-62-7)	mg/kg	參考LFGB 82.02-2方法, 以氣相層析/質譜儀檢測. / With reference to LFGB 82.02-2. Analysis was performed by GC/MS.	3	n.d.
氟氯碳化物 / CFCs (Chlorofluorocarbons)				
Group I				
氟氯碳化物(Chlorofluorocarbon)-11 (CAS No.: 000075-69-4)	mg/kg	參考US EPA 5021方法, 以氣相層析質譜儀(GC/MS)檢測. / With reference to US EPA 5021 method. Analysis was performed by GC/MS.	1	n.d.
氟氯碳化物(Chlorofluorocarbon)-12 (CAS No.: 000075-71-8)	mg/kg	參考US EPA 5021方法, 以氣相層析質譜儀(GC/MS)檢測. / With reference to US EPA 5021 method. Analysis was performed by GC/MS.	1	n.d.

Unless otherwise stated the results shown in this test report refer only to the sample(s) tested. This test report cannot be reproduced, except in full, without prior written permission of the Company. 除非另有說明, 此報告結果僅對測試之樣品負責。本報告未經本公司書面許可, 不可部分複製。
This document is issued by the Company subject to its General Conditions of Service printed overleaf, available on request or accessible at www.sgs.com/terms_and_conditions.htm and, for electronic format documents, subject to Terms and Conditions for Electronic Documents at www.sgs.com/terms_e-document.htm. Attention is drawn to the limitation of liability, indemnification and jurisdiction issues defined therein. Any holder of this document is advised that information contained hereon reflects the Company's findings at the time of its intervention only and within the limits of Client's instructions, if any. The Company's sole responsibility is to its Client and this document does not exonerate parties to a transaction from exercising all their rights and obligations under the transaction documents. This document cannot be reproduced except in full, without prior written approval of the Company. Any unauthorized alteration, forgery or falsification of the content or appearance of this document is unlawful and offenders may be prosecuted to the fullest extent of the law.

測試報告

Test Report

號碼(No.) : KA/2011/C1699R1 日期(Date) : 2012/01/11 頁數(Page) : 10 of 39

ASM HK

4/F, WATSON CENTRE, 16 KUNG YIP ST., KWAI CHUNG, HONG KONG (ASM HK)

測試項目 (Test Items)	單位 (Unit)	測試方法 (Method)	方法偵測 極限值 (MDL)	結果 (Result)
				NO.1
氟氯碳化物(Chlorofluorocarbon)-113 (CAS No.: 000076-13-1)	mg/kg	參考US EPA 5021方法, 以氣相層析質譜儀(GC/MS)檢測. / With reference to US EPA 5021 method. Analysis was performed by GC/MS.	1	n.d.
氟氯碳化物(Chlorofluorocarbon)-114 (CAS No.: 000076-14-2)	mg/kg	參考US EPA 5021方法, 以氣相層析質譜儀(GC/MS)檢測. / With reference to US EPA 5021 method. Analysis was performed by GC/MS.	1	n.d.
氟氯碳化物(Chlorofluorocarbon)-115 (CAS No.: 000076-15-3)	mg/kg	參考US EPA 5021方法, 以氣相層析質譜儀(GC/MS)檢測. / With reference to US EPA 5021 method. Analysis was performed by GC/MS.	1	n.d.
Group III				n.d.
氟氯碳化物(Chlorofluorocarbon)-13 (CAS No.: 000075-72-9)	mg/kg	參考US EPA 5021方法, 以氣相層析質譜儀(GC/MS)檢測. / With reference to US EPA 5021 method. Analysis was performed by GC/MS.	1	n.d.
氟氯碳化物(Chlorofluorocarbon)-111 (CAS No.: 000354-56-3)	mg/kg	參考US EPA 5021方法, 以氣相層析質譜儀(GC/MS)檢測. / With reference to US EPA 5021 method. Analysis was performed by GC/MS.	1	n.d.
氟氯碳化物(Chlorofluorocarbon)-112 (CAS No.: 000076-12-0)	mg/kg	參考US EPA 5021方法, 以氣相層析質譜儀(GC/MS)檢測. / With reference to US EPA 5021 method. Analysis was performed by GC/MS.	1	n.d.
氟氯碳化物(Chlorofluorocarbon)-211 (CAS No.: 000422-78-6)	mg/kg	參考US EPA 5021方法, 以氣相層析質譜儀(GC/MS)檢測. / With reference to US EPA 5021 method. Analysis was performed by GC/MS.	1	n.d.
氟氯碳化物(Chlorofluorocarbon)-212 (CAS No.: 003182-26-1)	mg/kg	參考US EPA 5021方法, 以氣相層析質譜儀(GC/MS)檢測. / With reference to US EPA 5021 method. Analysis was performed by GC/MS.	1	n.d.

Unless otherwise stated the results shown in this test report refer only to the sample(s) tested. This test report cannot be reproduced, except in full, without prior written permission of the Company. 除非另有說明, 此報告結果僅對測試之樣品負責。本報告未經本公司書面許可, 不可部分複製。
This document is issued by the Company subject to its General Conditions of Service printed overleaf, available on request or accessible at www.sgs.com/terms_and_conditions.htm and, for electronic format documents, subject to Terms and Conditions for Electronic Documents at www.sgs.com/terms_e-document.htm. Attention is drawn to the limitation of liability, indemnification and jurisdiction issues defined therein. Any holder of this document is advised that information contained hereon reflects the Company's findings at the time of its intervention only and within the limits of Client's instructions, if any. The Company's sole responsibility is to its Client and this document does not exonerate parties to a transaction from exercising all their rights and obligations under the transaction documents. This document cannot be reproduced except in full, without prior written approval of the Company. Any unauthorized alteration, forgery or falsification of the content or appearance of this document is unlawful and offenders may be prosecuted to the fullest extent of the law.

測試報告

Test Report

號碼(No.) : KA/2011/C1699R1 日期(Date) : 2012/01/11 頁數(Page) : 11 of 39

ASM HK

4/F, WATSON CENTRE, 16 KUNG YIP ST., KWAI CHUNG, HONG KONG (ASM HK)

測試項目 (Test Items)	單位 (Unit)	測試方法 (Method)	方法偵測 極限值 (MDL)	結果 (Result)
				NO.1
氟氯碳化物(Chlorofluorocarbon)-213 (CAS No.: 002354-06-5)	mg/kg	參考US EPA 5021方法, 以氣相層析質譜儀(GC/MS)檢測。 / With reference to US EPA 5021 method. Analysis was performed by GC/MS.	1	n.d.
氟氯碳化物(Chlorofluorocarbon)-214 (CAS No.: 029255-31-0)	mg/kg	參考US EPA 5021方法, 以氣相層析質譜儀(GC/MS)檢測。 / With reference to US EPA 5021 method. Analysis was performed by GC/MS.	1	n.d.
氟氯碳化物(Chlorofluorocarbon)-215 (CAS No.: 004259-43-2)	mg/kg	參考US EPA 5021方法, 以氣相層析質譜儀(GC/MS)檢測。 / With reference to US EPA 5021 method. Analysis was performed by GC/MS.	1	n.d.
氟氯碳化物(Chlorofluorocarbon)-216 (CAS No.: 000661-97-2)	mg/kg	參考US EPA 5021方法, 以氣相層析質譜儀(GC/MS)檢測。 / With reference to US EPA 5021 method. Analysis was performed by GC/MS.	1	n.d.
氟氯碳化物(Chlorofluorocarbon)-217 (CAS No.: 000422-86-6)	mg/kg	參考US EPA 5021方法, 以氣相層析質譜儀(GC/MS)檢測。 / With reference to US EPA 5021 method. Analysis was performed by GC/MS.	1	n.d.
海龍 (Halons)				
海龍(Halon)-1211 (CAS No.: 000353-59-3)	mg/kg	參考US EPA 5021方法, 以氣相層析質譜儀(GC/MS)檢測。 / With reference to US EPA 5021 method. Analysis was performed by GC/MS.	1	n.d.
海龍(Halon)-1301 (CAS No.: 000075-63-8)	mg/kg	參考US EPA 5021方法, 以氣相層析質譜儀(GC/MS)檢測。 / With reference to US EPA 5021 method. Analysis was performed by GC/MS.	1	n.d.
海龍(Halon)-2402 (CAS No.: 000124-73-2)	mg/kg	參考US EPA 5021方法, 以氣相層析質譜儀(GC/MS)檢測。 / With reference to US EPA 5021 method. Analysis was performed by GC/MS.	1	n.d.

Unless otherwise stated the results shown in this test report refer only to the sample(s) tested. This test report cannot be reproduced, except in full, without prior written permission of the Company. 除非另有說明, 此報告結果僅對測試之樣品負責。本報告未經本公司書面許可, 不可部分複製。
This document is issued by the Company subject to its General Conditions of Service printed overleaf, available on request or accessible at www.sgs.com/terms_and_conditions.htm and, for electronic format documents, subject to Terms and Conditions for Electronic Documents at www.sgs.com/terms_e-document.htm. Attention is drawn to the limitation of liability, indemnification and jurisdiction issues defined therein. Any holder of this document is advised that information contained hereon reflects the Company's findings at the time of its intervention only and within the limits of Client's instructions, if any. The Company's sole responsibility is to its Client and this document does not exonerate parties to a transaction from exercising all their rights and obligations under the transaction documents. This document cannot be reproduced except in full, without prior written approval of the Company. Any unauthorized alteration, forgery or falsification of the content or appearance of this document is unlawful and offenders may be prosecuted to the fullest extent of the law.

測試報告

Test Report

號碼(No.) : KA/2011/C1699R1 日期(Date) : 2012/01/11 頁數(Page) : 12 of 39

ASM HK

4/F, WATSON CENTRE, 16 KUNG YIP ST., KWAI CHUNG, HONG KONG (ASM HK)

測試項目 (Test Items)	單位 (Unit)	測試方法 (Method)	方法偵測 極限值 (MDL)	結果 (Result)
				NO.1
氟氯氫碳化物 / HCFCs (Hydrochlorofluorocarbons)				
氟氯氫碳化物(HCFC)-21 (CAS No.: 000075-43-4)	mg/kg	參考US EPA 5021方法, 以氣相層析質譜儀(GC/MS)檢測. / With reference to US EPA 5021 method. Analysis was performed by GC/MS.	1	n.d.
氟氯氫碳化物(HCFC)-22 (CAS No.: 000075-45-6)	mg/kg	參考US EPA 5021方法, 以氣相層析質譜儀(GC/MS)檢測. / With reference to US EPA 5021 method. Analysis was performed by GC/MS.	1	n.d.
氟氯氫碳化物(HCFC)-31 (CAS No.: 000593-70-4)	mg/kg	參考US EPA 5021方法, 以氣相層析質譜儀(GC/MS)檢測. / With reference to US EPA 5021 method. Analysis was performed by GC/MS.	1	n.d.
氟氯氫碳化物(HCFC)-121 (CAS No.: 000354-14-3)	mg/kg	參考US EPA 5021方法, 以氣相層析質譜儀(GC/MS)檢測. / With reference to US EPA 5021 method. Analysis was performed by GC/MS.	1	n.d.
氟氯氫碳化物(HCFC)-122 (CAS No.: 000354-21-2)	mg/kg	參考US EPA 5021方法, 以氣相層析質譜儀(GC/MS)檢測. / With reference to US EPA 5021 method. Analysis was performed by GC/MS.	1	n.d.
氟氯氫碳化物(HCFC)-123 (CAS No.: 000306-83-2)	mg/kg	參考US EPA 5021方法, 以氣相層析質譜儀(GC/MS)檢測. / With reference to US EPA 5021 method. Analysis was performed by GC/MS.	1	n.d.
氟氯氫碳化物(HCFC)-124 (CAS No.: 002837-89-0)	mg/kg	參考US EPA 5021方法, 以氣相層析質譜儀(GC/MS)檢測. / With reference to US EPA 5021 method. Analysis was performed by GC/MS.	1	n.d.
氟氯氫碳化物(HCFC)-131 (CAS No.: 000359-28-4)	mg/kg	參考US EPA 5021方法, 以氣相層析質譜儀(GC/MS)檢測. / With reference to US EPA 5021 method. Analysis was performed by GC/MS.	1	n.d.

Unless otherwise stated the results shown in this test report refer only to the sample(s) tested. This test report cannot be reproduced, except in full, without prior written permission of the Company. 除非另有說明, 此報告結果僅對測試之樣品負責。本報告未經本公司書面許可, 不可部分複製。
This document is issued by the Company subject to its General Conditions of Service printed overleaf, available on request or accessible at www.sgs.com/terms_and_conditions.htm and, for electronic format documents, subject to Terms and Conditions for Electronic Documents at www.sgs.com/terms_e-document.htm. Attention is drawn to the limitation of liability, indemnification and jurisdiction issues defined therein. Any holder of this document is advised that information contained hereon reflects the Company's findings at the time of its intervention only and within the limits of Client's instructions, if any. The Company's sole responsibility is to its Client and this document does not exonerate parties to a transaction from exercising all their rights and obligations under the transaction documents. This document cannot be reproduced except in full, without prior written approval of the Company. Any unauthorized alteration, forgery or falsification of the content or appearance of this document is unlawful and offenders may be prosecuted to the fullest extent of the law.

測試報告

Test Report

號碼(No.) : KA/2011/C1699R1 日期(Date) : 2012/01/11 頁數(Page) : 13 of 39

ASM HK

4/F, WATSON CENTRE, 16 KUNG YIP ST., KWAI CHUNG, HONG KONG (ASM HK)

測試項目 (Test Items)	單位 (Unit)	測試方法 (Method)	方法偵測 極限值 (MDL)	結果 (Result)
				NO.1
氟氯氫碳化物(HCFC)-132b (CAS No.: 001649-08-7)	mg/kg	參考US EPA 5021方法, 以氣相層析質譜儀(GC/MS)檢測. / With reference to US EPA 5021 method. Analysis was performed by GC/MS.	1	n.d.
氟氯氫碳化物(HCFC)-133a (CAS No.: 000075-88-7)	mg/kg	參考US EPA 5021方法, 以氣相層析質譜儀(GC/MS)檢測. / With reference to US EPA 5021 method. Analysis was performed by GC/MS.	1	n.d.
氟氯氫碳化物(HCFC)-141b (CAS No.: 001717-00-6)	mg/kg	參考US EPA 5021方法, 以氣相層析質譜儀(GC/MS)檢測. / With reference to US EPA 5021 method. Analysis was performed by GC/MS.	1	n.d.
氟氯氫碳化物(HCFC)-142b (CAS No.: 000075-68-3)	mg/kg	參考US EPA 5021方法, 以氣相層析質譜儀(GC/MS)檢測. / With reference to US EPA 5021 method. Analysis was performed by GC/MS.	1	n.d.
氟氯氫碳化物(HCFC)-221 (CAS No.: 000422-26-4)	mg/kg	參考US EPA 5021方法, 以氣相層析質譜儀(GC/MS)檢測. / With reference to US EPA 5021 method. Analysis was performed by GC/MS.	1	n.d.
氟氯氫碳化物(HCFC)-222 (CAS No.: 000422-49-1)	mg/kg	參考US EPA 5021方法, 以氣相層析質譜儀(GC/MS)檢測. / With reference to US EPA 5021 method. Analysis was performed by GC/MS.	1	n.d.
氟氯氫碳化物(HCFC)-223 (CAS No.: 000422-52-6)	mg/kg	參考US EPA 5021方法, 以氣相層析質譜儀(GC/MS)檢測. / With reference to US EPA 5021 method. Analysis was performed by GC/MS.	1	n.d.
氟氯氫碳化物(HCFC)-224 (CAS No.: 000422-54-8)	mg/kg	參考US EPA 5021方法, 以氣相層析質譜儀(GC/MS)檢測. / With reference to US EPA 5021 method. Analysis was performed by GC/MS.	1	n.d.
氟氯氫碳化物(HCFC)-225ca (CAS No.: 000422-56-0)	mg/kg	參考US EPA 5021方法, 以氣相層析質譜儀(GC/MS)檢測. / With reference to US EPA 5021 method. Analysis was performed by GC/MS.	1	n.d.

Unless otherwise stated the results shown in this test report refer only to the sample(s) tested. This test report cannot be reproduced, except in full, without prior written permission of the Company. 除非另有說明, 此報告結果僅對測試之樣品負責。本報告未經本公司書面許可, 不可部分複製。
This document is issued by the Company subject to its General Conditions of Service printed overleaf, available on request or accessible at www.sgs.com/terms_and_conditions.htm and, for electronic format documents, subject to Terms and Conditions for Electronic Documents at www.sgs.com/terms_e-document.htm. Attention is drawn to the limitation of liability, indemnification and jurisdiction issues defined therein. Any holder of this document is advised that information contained hereon reflects the Company's findings at the time of its intervention only and within the limits of Client's instructions, if any. The Company's sole responsibility is to its Client and this document does not exonerate parties to a transaction from exercising all their rights and obligations under the transaction documents. This document cannot be reproduced except in full, without prior written approval of the Company. Any unauthorized alteration, forgery or falsification of the content or appearance of this document is unlawful and offenders may be prosecuted to the fullest extent of the law.

測試報告

Test Report

號碼(No.) : KA/2011/C1699R1 日期(Date) : 2012/01/11 頁數(Page) : 14 of 39

ASM HK

4/F, WATSON CENTRE, 16 KUNG YIP ST., KWAI CHUNG, HONG KONG (ASM HK)

測試項目 (Test Items)	單位 (Unit)	測試方法 (Method)	方法偵測 極限值 (MDL)	結果 (Result)
				NO.1
氟氯氫碳化物(HCFC)-225cb (CAS No.: 000507-55-1)	mg/kg	參考US EPA 5021方法, 以氣相層析質譜儀(GC/MS)檢測. / With reference to US EPA 5021 method. Analysis was performed by GC/MS.	1	n.d.
氟氯氫碳化物(HCFC)-226 (CAS No.: 000431-87-8)	mg/kg	參考US EPA 5021方法, 以氣相層析質譜儀(GC/MS)檢測. / With reference to US EPA 5021 method. Analysis was performed by GC/MS.	1	n.d.
氟氯氫碳化物(HCFC)-231 (CAS No.: 000421-94-3)	mg/kg	參考US EPA 5021方法, 以氣相層析質譜儀(GC/MS)檢測. / With reference to US EPA 5021 method. Analysis was performed by GC/MS.	1	n.d.
氟氯氫碳化物(HCFC)-232 (CAS No.: 000460-89-9)	mg/kg	參考US EPA 5021方法, 以氣相層析質譜儀(GC/MS)檢測. / With reference to US EPA 5021 method. Analysis was performed by GC/MS.	1	n.d.
氟氯氫碳化物(HCFC)-233 (CAS No.: 007125-84-0)	mg/kg	參考US EPA 5021方法, 以氣相層析質譜儀(GC/MS)檢測. / With reference to US EPA 5021 method. Analysis was performed by GC/MS.	1	n.d.
氟氯氫碳化物(HCFC)-234 (CAS No.: 000425-94-5)	mg/kg	參考US EPA 5021方法, 以氣相層析質譜儀(GC/MS)檢測. / With reference to US EPA 5021 method. Analysis was performed by GC/MS.	1	n.d.
氟氯氫碳化物(HCFC)-235 (CAS No.: 000460-92-4)	mg/kg	參考US EPA 5021方法, 以氣相層析質譜儀(GC/MS)檢測. / With reference to US EPA 5021 method. Analysis was performed by GC/MS.	1	n.d.
氟氯氫碳化物(HCFC)-241(CAS No.: 000666-27-3)	mg/kg	參考US EPA 5021方法, 以氣相層析質譜儀(GC/MS)檢測. / With reference to US EPA 5021 method. Analysis was performed by GC/MS.	1	n.d.
氟氯氫碳化物(HCFC)-242 (CAS No.: 000460-63-9)	mg/kg	參考US EPA 5021方法, 以氣相層析質譜儀(GC/MS)檢測. / With reference to US EPA 5021 method. Analysis was performed by GC/MS.	1	n.d.

Unless otherwise stated the results shown in this test report refer only to the sample(s) tested. This test report cannot be reproduced, except in full, without prior written permission of the Company. 除非另有說明, 此報告結果僅對測試之樣品負責。本報告未經本公司書面許可, 不可部分複製。
This document is issued by the Company subject to its General Conditions of Service printed overleaf, available on request or accessible at www.sgs.com/terms_and_conditions.htm and, for electronic format documents, subject to Terms and Conditions for Electronic Documents at www.sgs.com/terms_e-document.htm. Attention is drawn to the limitation of liability, indemnification and jurisdiction issues defined therein. Any holder of this document is advised that information contained hereon reflects the Company's findings at the time of its intervention only and within the limits of Client's instructions, if any. The document's sole responsibility is to its Client and this document does not exonerate parties to a transaction from exercising all their rights and obligations under the transaction documents. This document cannot be reproduced except in full, without prior written approval of the Company. Any unauthorized alteration, forgery or falsification of the content or appearance of this document is unlawful and offenders may be prosecuted to the fullest extent of the law.

測試報告

Test Report

號碼(No.) : KA/2011/C1699R1 日期(Date) : 2012/01/11 頁數(Page) : 15 of 39

ASM HK

4/F, WATSON CENTRE, 16 KUNG YIP ST., KWAI CHUNG, HONG KONG (ASM HK)

測試項目 (Test Items)	單位 (Unit)	測試方法 (Method)	方法偵測 極限值 (MDL)	結果 (Result)
				NO.1
氟氯氫碳化物(HCFC)-243 (CAS No.: 000460-69-5)	mg/kg	參考US EPA 5021方法, 以氣相層析質譜儀(GC/MS)檢測. / With reference to US EPA 5021 method. Analysis was performed by GC/MS.	1	n.d.
氟氯氫碳化物(HCFC)-244	mg/kg	參考US EPA 5021方法, 以氣相層析質譜儀(GC/MS)檢測. / With reference to US EPA 5021 method. Analysis was performed by GC/MS.	1	n.d.
氟氯氫碳化物(HCFC)-251 (CAS No.: 000421-41-0)	mg/kg	參考US EPA 5021方法, 以氣相層析質譜儀(GC/MS)檢測. / With reference to US EPA 5021 method. Analysis was performed by GC/MS.	1	n.d.
氟氯氫碳化物(HCFC)-252 (CAS No.: 000819-00-1)	mg/kg	參考US EPA 5021方法, 以氣相層析質譜儀(GC/MS)檢測. / With reference to US EPA 5021 method. Analysis was performed by GC/MS.	1	n.d.
氟氯氫碳化物(HCFC)-253 (CAS No.: 000460-35-5)	mg/kg	參考US EPA 5021方法, 以氣相層析質譜儀(GC/MS)檢測. / With reference to US EPA 5021 method. Analysis was performed by GC/MS.	1	n.d.
氟氯氫碳化物(HCFC)-261 (CAS No.: 000420-97-3)	mg/kg	參考US EPA 5021方法, 以氣相層析質譜儀(GC/MS)檢測. / With reference to US EPA 5021 method. Analysis was performed by GC/MS.	1	n.d.
氟氯氫碳化物(HCFC)-262 (CAS No.: 000421-02-03)	mg/kg	參考US EPA 5021方法, 以氣相層析質譜儀(GC/MS)檢測. / With reference to US EPA 5021 method. Analysis was performed by GC/MS.	1	n.d.
氟氯氫碳化物(HCFC)-271 (CAS No.: 000430-55-7)	mg/kg	參考US EPA 5021方法, 以氣相層析質譜儀(GC/MS)檢測. / With reference to US EPA 5021 method. Analysis was performed by GC/MS.	1	n.d.

Unless otherwise stated the results shown in this test report refer only to the sample(s) tested. This test report cannot be reproduced, except in full, without prior written permission of the Company. 除非另有說明, 此報告結果僅對測試之樣品負責。本報告未經本公司書面許可, 不可部分複製。
This document is issued by the Company subject to its General Conditions of Service printed overleaf, available on request or accessible at www.sgs.com/terms_and_conditions.htm and, for electronic format documents, subject to Terms and Conditions for Electronic Documents at www.sgs.com/terms_e-document.htm. Attention is drawn to the limitation of liability, indemnification and jurisdiction issues defined therein. Any holder of this document is advised that information contained hereon reflects the Company's findings at the time of its intervention only and within the limits of Client's instructions, if any. The Company's sole responsibility is to its Client and this document does not exonerate parties to a transaction from exercising all their rights and obligations under the transaction documents. This document cannot be reproduced except in full, without prior written approval of the Company. Any unauthorized alteration, forgery or falsification of the content or appearance of this document is unlawful and offenders may be prosecuted to the fullest extent of the law.

測試報告

Test Report

號碼(No.) : KA/2011/C1699R1 日期(Date) : 2012/01/11 頁數(Page) : 16 of 39

ASM HK

4/F, WATSON CENTRE, 16 KUNG YIP ST., KWAI CHUNG, HONG KONG (ASM HK)

測試項目 (Test Items)	單位 (Unit)	測試方法 (Method)	方法偵測 極限值 (MDL)	結果 (Result)
				NO.1
不完全鹵化氟溴化物 / HBFCs (Hydrobromofluorocarbons)				
不完全鹵化氟溴化物(HBFC)-21B2 (CHFBr ₂) (CAS No.: 001868-53-7)	mg/kg	參考US EPA 5021方法, 以氣相層析質譜儀 (GC/MS)檢測. / With reference to US EPA 5021 method. Analysis was performed by GC/MS.	1	n.d.
不完全鹵化氟溴化物(HBFC)-22B1 (CHF ₂ Br) (CAS No.: 001511-62-2)	mg/kg	參考US EPA 5021方法, 以氣相層析質譜儀 (GC/MS)檢測. / With reference to US EPA 5021 method. Analysis was performed by GC/MS.	1	n.d.
不完全鹵化氟溴化物(HBFC)-31B1 (CH ₂ FBr) (CAS No.: 000373-52-4)	mg/kg	參考US EPA 5021方法, 以氣相層析質譜儀 (GC/MS)檢測. / With reference to US EPA 5021 method. Analysis was performed by GC/MS.	1	n.d.
不完全鹵化氟溴化物(HBFC)-121B4 (C ₂ HFBr ₄)	mg/kg	參考US EPA 5021方法, 以氣相層析質譜儀 (GC/MS)檢測. / With reference to US EPA 5021 method. Analysis was performed by GC/MS.	1	n.d.
不完全鹵化氟溴化物(HBFC)-122B3 (C ₂ HF ₂ Br ₃)	mg/kg	參考US EPA 5021方法, 以氣相層析質譜儀 (GC/MS)檢測. / With reference to US EPA 5021 method. Analysis was performed by GC/MS.	1	n.d.
不完全鹵化氟溴化物(HBFC)-123B2 (C ₂ HF ₃ Br ₂)	mg/kg	參考US EPA 5021方法, 以氣相層析質譜儀 (GC/MS)檢測. / With reference to US EPA 5021 method. Analysis was performed by GC/MS.	1	n.d.
不完全鹵化氟溴化物(HBFC)-124B1 (C ₂ HF ₄ Br)	mg/kg	參考US EPA 5021方法, 以氣相層析質譜儀 (GC/MS)檢測. / With reference to US EPA 5021 method. Analysis was performed by GC/MS.	1	n.d.
不完全鹵化氟溴化物(HBFC)-131B3 (C ₂ H ₂ FBr ₃)	mg/kg	參考US EPA 5021方法, 以氣相層析質譜儀 (GC/MS)檢測. / With reference to US EPA 5021 method. Analysis was performed by GC/MS.	1	n.d.

Unless otherwise stated the results shown in this test report refer only to the sample(s) tested. This test report cannot be reproduced, except in full, without prior written permission of the Company. 除非另有說明, 此報告結果僅對測試之樣品負責。本報告未經本公司書面許可, 不可部分複製。
This document is issued by the Company subject to its General Conditions of Service printed overleaf, available on request or accessible at www.sgs.com/terms_and_conditions.htm and, for electronic format documents, subject to Terms and Conditions for Electronic Documents at www.sgs.com/terms_e-document.htm. Attention is drawn to the limitation of liability, indemnification and jurisdiction issues defined therein. Any holder of this document is advised that information contained hereon reflects the Company's findings at the time of its intervention only and within the limits of Client's instructions, if any. The Company's sole responsibility is to its Client and this document does not exonerate parties to a transaction from exercising all their rights and obligations under the transaction documents. This document cannot be reproduced except in full, without prior written approval of the Company. Any unauthorized alteration, forgery or falsification of the content or appearance of this document is unlawful and offenders may be prosecuted to the fullest extent of the law.

測試報告

Test Report

號碼(No.) : KA/2011/C1699R1 日期(Date) : 2012/01/11 頁數(Page) : 17 of 39

ASM HK

4/F, WATSON CENTRE, 16 KUNG YIP ST., KWAI CHUNG, HONG KONG (ASM HK)

測試項目 (Test Items)	單位 (Unit)	測試方法 (Method)	方法偵測 極限值 (MDL)	結果 (Result)
				NO.1
不完全鹵化氟溴化物(HBFC)-132B2 (C2H2F2Br2)	mg/kg	參考US EPA 5021方法, 以氣相層析質譜儀(GC/MS)檢測. / With reference to US EPA 5021 method. Analysis was performed by GC/MS.	1	n.d.
不完全鹵化氟溴化物(HBFC)-133B1 (C2H2F3Br)	mg/kg	參考US EPA 5021方法, 以氣相層析質譜儀(GC/MS)檢測. / With reference to US EPA 5021 method. Analysis was performed by GC/MS.	1	n.d.
不完全鹵化氟溴化物(HBFC)-141B2 (C2H3FBr2)	mg/kg	參考US EPA 5021方法, 以氣相層析質譜儀(GC/MS)檢測. / With reference to US EPA 5021 method. Analysis was performed by GC/MS.	1	n.d.
不完全鹵化氟溴化物(HBFC)-142B1 (C2H3F2Br)	mg/kg	參考US EPA 5021方法, 以氣相層析質譜儀(GC/MS)檢測. / With reference to US EPA 5021 method. Analysis was performed by GC/MS.	1	n.d.
不完全鹵化氟溴化物(HBFC)-151B1 (C2H4FBr)	mg/kg	參考US EPA 5021方法, 以氣相層析質譜儀(GC/MS)檢測. / With reference to US EPA 5021 method. Analysis was performed by GC/MS.	1	n.d.
不完全鹵化氟溴化物(HBFC)-221B6 (C3HFBr6)	mg/kg	參考US EPA 5021方法, 以氣相層析質譜儀(GC/MS)檢測. / With reference to US EPA 5021 method. Analysis was performed by GC/MS.	1	n.d.
不完全鹵化氟溴化物(HBFC)-222B5 (C3HF2Br5)	mg/kg	參考US EPA 5021方法, 以氣相層析質譜儀(GC/MS)檢測. / With reference to US EPA 5021 method. Analysis was performed by GC/MS.	1	n.d.
不完全鹵化氟溴化物(HBFC)-223B4 (C3HF3Br4)	mg/kg	參考US EPA 5021方法, 以氣相層析質譜儀(GC/MS)檢測. / With reference to US EPA 5021 method. Analysis was performed by GC/MS.	1	n.d.

Unless otherwise stated the results shown in this test report refer only to the sample(s) tested. This test report cannot be reproduced, except in full, without prior written permission of the Company. 除非另有說明, 此報告結果僅對測試之樣品負責。本報告未經本公司書面許可, 不可部分複製。
This document is issued by the Company subject to its General Conditions of Service printed overleaf, available on request or accessible at www.sgs.com/terms_and_conditions.htm and, for electronic format documents, subject to Terms and Conditions for Electronic Documents at www.sgs.com/terms_e-document.htm. Attention is drawn to the limitation of liability, indemnification and jurisdiction issues defined therein. Any holder of this document is advised that information contained hereon reflects the Company's findings at the time of its intervention only and within the limits of Client's instructions, if any. The Company's sole responsibility is to its Client and this document does not exonerate parties to a transaction from exercising all their rights and obligations under the transaction documents. This document cannot be reproduced except in full, without prior written approval of the Company. Any unauthorized alteration, forgery or falsification of the content or appearance of this document is unlawful and offenders may be prosecuted to the fullest extent of the law.

測試報告

Test Report

號碼(No.) : KA/2011/C1699R1 日期(Date) : 2012/01/11 頁數(Page) : 18 of 39

ASM HK

4/F, WATSON CENTRE, 16 KUNG YIP ST., KWAI CHUNG, HONG KONG (ASM HK)

測試項目 (Test Items)	單位 (Unit)	測試方法 (Method)	方法偵測 極限值 (MDL)	結果 (Result)
				NO.1
不完全鹵化氟溴化物(HBFC)-224B3 (C3HF4Br3)	mg/kg	參考US EPA 5021方法, 以氣相層析質譜儀(GC/MS)檢測. / With reference to US EPA 5021 method. Analysis was performed by GC/MS.	1	n.d.
不完全鹵化氟溴化物(HBFC)-225B2 (C3HF5Br2)	mg/kg	參考US EPA 5021方法, 以氣相層析質譜儀(GC/MS)檢測. / With reference to US EPA 5021 method. Analysis was performed by GC/MS.	1	n.d.
不完全鹵化氟溴化物(HBFC)-226B1 (C3HF6Br)	mg/kg	參考US EPA 5021方法, 以氣相層析質譜儀(GC/MS)檢測. / With reference to US EPA 5021 method. Analysis was performed by GC/MS.	1	n.d.
不完全鹵化氟溴化物(HBFC)-231B5 (C3H2FBr5)	mg/kg	參考US EPA 5021方法, 以氣相層析質譜儀(GC/MS)檢測. / With reference to US EPA 5021 method. Analysis was performed by GC/MS.	1	n.d.
不完全鹵化氟溴化物(HBFC)-232B4 (C3H2F2Br4)	mg/kg	參考US EPA 5021方法, 以氣相層析質譜儀(GC/MS)檢測. / With reference to US EPA 5021 method. Analysis was performed by GC/MS.	1	n.d.
不完全鹵化氟溴化物(HBFC)-233B3 (C3H2F3Br3)	mg/kg	參考US EPA 5021方法, 以氣相層析質譜儀(GC/MS)檢測. / With reference to US EPA 5021 method. Analysis was performed by GC/MS.	1	n.d.
不完全鹵化氟溴化物(HBFC)-234B2 (C3H2F4Br2)	mg/kg	參考US EPA 5021方法, 以氣相層析質譜儀(GC/MS)檢測. / With reference to US EPA 5021 method. Analysis was performed by GC/MS.	1	n.d.
不完全鹵化氟溴化物(HBFC)-235B1 (C3H2F5Br)	mg/kg	參考US EPA 5021方法, 以氣相層析質譜儀(GC/MS)檢測. / With reference to US EPA 5021 method. Analysis was performed by GC/MS.	1	n.d.

Unless otherwise stated the results shown in this test report refer only to the sample(s) tested. This test report cannot be reproduced, except in full, without prior written permission of the Company. 除非另有說明, 此報告結果僅對測試之樣品負責。本報告未經本公司書面許可, 不可部分複製。
This document is issued by the Company subject to its General Conditions of Service printed overleaf, available on request or accessible at www.sgs.com/terms_and_conditions.htm and, for electronic format documents, subject to Terms and Conditions for Electronic Documents at www.sgs.com/terms_e-document.htm. Attention is drawn to the limitation of liability, indemnification and jurisdiction issues defined therein. Any holder of this document is advised that information contained hereon reflects the Company's findings at the time of its intervention only and within the limits of Client's instructions, if any. The Company's sole responsibility is to its Client and this document does not exonerate parties to a transaction from exercising all their rights and obligations under the transaction documents. This document cannot be reproduced except in full, without prior written approval of the Company. Any unauthorized alteration, forgery or falsification of the content or appearance of this document is unlawful and offenders may be prosecuted to the fullest extent of the law.

測試報告

Test Report

號碼(No.) : KA/2011/C1699R1 日期(Date) : 2012/01/11 頁數(Page) : 19 of 39

ASM HK

4/F, WATSON CENTRE, 16 KUNG YIP ST., KWAI CHUNG, HONG KONG (ASM HK)

測試項目 (Test Items)	單位 (Unit)	測試方法 (Method)	方法偵測 極限值 (MDL)	結果 (Result)
				NO.1
不完全鹵化氟溴化物(HBFC)-241B4 (C3H3FBr4)	mg/kg	參考US EPA 5021方法, 以氣相層析質譜儀(GC/MS)檢測. / With reference to US EPA 5021 method. Analysis was performed by GC/MS.	1	n.d.
不完全鹵化氟溴化物(HBFC)-242B3 (C3H3F2Br3)	mg/kg	參考US EPA 5021方法, 以氣相層析質譜儀(GC/MS)檢測. / With reference to US EPA 5021 method. Analysis was performed by GC/MS.	1	n.d.
不完全鹵化氟溴化物(HBFC)-243B2 (C3H3F3Br2)	mg/kg	參考US EPA 5021方法, 以氣相層析質譜儀(GC/MS)檢測. / With reference to US EPA 5021 method. Analysis was performed by GC/MS.	1	n.d.
不完全鹵化氟溴化物(HBFC)-244B1 (C3H3F4Br)	mg/kg	參考US EPA 5021方法, 以氣相層析質譜儀(GC/MS)檢測. / With reference to US EPA 5021 method. Analysis was performed by GC/MS.	1	n.d.
不完全鹵化氟溴化物(HBFC)-251B3 (C3H4FBr3)	mg/kg	參考US EPA 5021方法, 以氣相層析質譜儀(GC/MS)檢測. / With reference to US EPA 5021 method. Analysis was performed by GC/MS.	1	n.d.
不完全鹵化氟溴化物(HBFC)-252B2 (C3H4F2Br2)	mg/kg	參考US EPA 5021方法, 以氣相層析質譜儀(GC/MS)檢測. / With reference to US EPA 5021 method. Analysis was performed by GC/MS.	1	n.d.
不完全鹵化氟溴化物(HBFC)-253B1 (C3H4F3Br)	mg/kg	參考US EPA 5021方法, 以氣相層析質譜儀(GC/MS)檢測. / With reference to US EPA 5021 method. Analysis was performed by GC/MS.	1	n.d.
不完全鹵化氟溴化物(HBFC)-261B2 (C3H5FBr2)	mg/kg	參考US EPA 5021方法, 以氣相層析質譜儀(GC/MS)檢測. / With reference to US EPA 5021 method. Analysis was performed by GC/MS.	1	n.d.

Unless otherwise stated the results shown in this test report refer only to the sample(s) tested. This test report cannot be reproduced, except in full, without prior written permission of the Company. 除非另有說明, 此報告結果僅對測試之樣品負責。本報告未經本公司書面許可, 不可部分複製。
This document is issued by the Company subject to its General Conditions of Service printed overleaf, available on request or accessible at www.sgs.com/terms_and_conditions.htm and, for electronic format documents, subject to Terms and Conditions for Electronic Documents at www.sgs.com/terms_e-document.htm. Attention is drawn to the limitation of liability, indemnification and jurisdiction issues defined therein. Any holder of this document is advised that information contained hereon reflects the Company's findings at the time of its intervention only and within the limits of Client's instructions, if any. The Company's sole responsibility is to its Client and this document does not exonerate parties to a transaction from exercising all their rights and obligations under the transaction documents. This document cannot be reproduced except in full, without prior written approval of the Company. Any unauthorized alteration, forgery or falsification of the content or appearance of this document is unlawful and offenders may be prosecuted to the fullest extent of the law.

測試報告

Test Report

號碼(No.) : KA/2011/C1699R1 日期(Date) : 2012/01/11 頁數(Page) : 20 of 39

ASM HK

4/F, WATSON CENTRE, 16 KUNG YIP ST., KWAI CHUNG, HONG KONG (ASM HK)

測試項目 (Test Items)	單位 (Unit)	測試方法 (Method)	方法偵測 極限值 (MDL)	結果 (Result)
				NO.1
不完全鹵化氟溴化物(HBFC)-262B1 (C3H5F2Br)	mg/kg	參考US EPA 5021方法, 以氣相層析質譜儀(GC/MS)檢測. / With reference to US EPA 5021 method. Analysis was performed by GC/MS.	1	n.d.
不完全鹵化氟溴化物(HBFC)-271B1 (C3H6FBr)	mg/kg	參考US EPA 5021方法, 以氣相層析質譜儀(GC/MS)檢測. / With reference to US EPA 5021 method. Analysis was performed by GC/MS.	1	n.d.
氫氟碳化物 / HFCs (Hydrofluorocarbon)				
氫氟碳化物(HFC)-23 (CHF3)(CAS No.: 000075-46-7)	mg/kg	參考US EPA 5021方法, 以氣相層析質譜儀(GC/MS)檢測. / With reference to US EPA 5021 method. Analysis was performed by GC/MS.	1	n.d.
氫氟碳化物(HFC)-32 (CH2F2)(CAS No.: 000075-10-5)	mg/kg	參考US EPA 5021方法, 以氣相層析質譜儀(GC/MS)檢測. / With reference to US EPA 5021 method. Analysis was performed by GC/MS.	1	n.d.
氫氟碳化物(HFC)-41 (CH3F)(CAS No.: 000593-53-3)	mg/kg	參考US EPA 5021方法, 以氣相層析質譜儀(GC/MS)檢測. / With reference to US EPA 5021 method. Analysis was performed by GC/MS.	1	n.d.
氫氟碳化物(HFC)-43-10mee (C5H2F10)	mg/kg	參考US EPA 5021方法, 以氣相層析質譜儀(GC/MS)檢測. / With reference to US EPA 5021 method. Analysis was performed by GC/MS.	1	n.d.
氫氟碳化物(HFC)-125 (C2HF5)	mg/kg	參考US EPA 5021方法, 以氣相層析質譜儀(GC/MS)檢測. / With reference to US EPA 5021 method. Analysis was performed by GC/MS.	1	n.d.
氫氟碳化物(HFC)-134 (C2H2F4)	mg/kg	參考US EPA 5021方法, 以氣相層析質譜儀(GC/MS)檢測. / With reference to US EPA 5021 method. Analysis was performed by GC/MS.	1	n.d.

Unless otherwise stated the results shown in this test report refer only to the sample(s) tested. This test report cannot be reproduced, except in full, without prior written permission of the Company. 除非另有說明, 此報告結果僅對測試之樣品負責。本報告未經本公司書面許可, 不可部分複製。
This document is issued by the Company subject to its General Conditions of Service printed overleaf, available on request or accessible at www.sgs.com/terms_and_conditions.htm and, for electronic format documents, subject to Terms and Conditions for Electronic Documents at www.sgs.com/terms_e-document.htm. Attention is drawn to the limitation of liability, indemnification and jurisdiction issues defined therein. Any holder of this document is advised that information contained hereon reflects the Company's findings at the time of its intervention only and within the limits of Client's instructions, if any. The Company's sole responsibility is to its Client and this document does not exonerate parties to a transaction from exercising all their rights and obligations under the transaction documents. This document cannot be reproduced except in full, without prior written approval of the Company. Any unauthorized alteration, forgery or falsification of the content or appearance of this document is unlawful and offenders may be prosecuted to the fullest extent of the law.

測試報告

Test Report

號碼(No.) : KA/2011/C1699R1 日期(Date) : 2012/01/11 頁數(Page) : 21 of 39

ASM HK

4/F, WATSON CENTRE, 16 KUNG YIP ST., KWAI CHUNG, HONG KONG (ASM HK)

測試項目 (Test Items)	單位 (Unit)	測試方法 (Method)	方法偵測 極限值 (MDL)	結果 (Result)
				NO.1
氫氟碳化物(HFC)-134a (CH ₂ FCF ₃)(CAS No.: 000811-97-2)	mg/kg	參考US EPA 5021方法, 以氣相層析質譜儀(GC/MS)檢測. / With reference to US EPA 5021 method. Analysis was performed by GC/MS.	1	n.d.
氫氟碳化物(HFC)-143 (CH ₃ F ₃)	mg/kg	參考US EPA 5021方法, 以氣相層析質譜儀(GC/MS)檢測. / With reference to US EPA 5021 method. Analysis was performed by GC/MS.	1	n.d.
氫氟碳化物(HFC)-143a (CH ₃ F ₃)	mg/kg	參考US EPA 5021方法, 以氣相層析質譜儀(GC/MS)檢測. / With reference to US EPA 5021 method. Analysis was performed by GC/MS.	1	n.d.
氫氟碳化物(HFC)-152a (C ₂ H ₄ F ₂)(CAS No.: 000075-37-6)	mg/kg	參考US EPA 5021方法, 以氣相層析質譜儀(GC/MS)檢測. / With reference to US EPA 5021 method. Analysis was performed by GC/MS.	1	n.d.
氫氟碳化物(HFC)-227ea (C ₃ H ₇ F ₇)(CAS No.: 000431-89-0)	mg/kg	參考US EPA 5021方法, 以氣相層析質譜儀(GC/MS)檢測. / With reference to US EPA 5021 method. Analysis was performed by GC/MS.	1	n.d.
氫氟碳化物(HFC)-236ea (C ₃ H ₂ F ₆)(CAS No.: 000431-63-0)	mg/kg	參考US EPA 5021方法, 以氣相層析質譜儀(GC/MS)檢測. / With reference to US EPA 5021 method. Analysis was performed by GC/MS.	1	n.d.
氫氟碳化物(HFC)-236fa (C ₃ H ₂ F ₆)	mg/kg	參考US EPA 5021方法, 以氣相層析質譜儀(GC/MS)檢測. / With reference to US EPA 5021 method. Analysis was performed by GC/MS.	1	n.d.
氫氟碳化物(HFC)-245ca (C ₃ H ₃ F ₅)	mg/kg	參考US EPA 5021方法, 以氣相層析質譜儀(GC/MS)檢測. / With reference to US EPA 5021 method. Analysis was performed by GC/MS.	1	n.d.

Unless otherwise stated the results shown in this test report refer only to the sample(s) tested. This test report cannot be reproduced, except in full, without prior written permission of the Company. 除非另有說明, 此報告結果僅對測試之樣品負責。本報告未經本公司書面許可, 不可部分複製。
This document is issued by the Company subject to its General Conditions of Service printed overleaf, available on request or accessible at www.sgs.com/terms_and_conditions.htm and, for electronic format documents, subject to Terms and Conditions for Electronic Documents at www.sgs.com/terms_e-document.htm. Attention is drawn to the limitation of liability, indemnification and jurisdiction issues defined therein. Any holder of this document is advised that information contained hereon reflects the Company's findings at the time of its intervention only and within the limits of Client's instructions, if any. The Company's sole responsibility is to its Client and this document does not exonerate parties to a transaction from exercising all their rights and obligations under the transaction documents. This document cannot be reproduced except in full, without prior written approval of the Company. Any unauthorized alteration, forgery or falsification of the content or appearance of this document is unlawful and offenders may be prosecuted to the fullest extent of the law.

測試報告

Test Report

號碼(No.) : KA/2011/C1699R1 日期(Date) : 2012/01/11 頁數(Page) : 22 of 39

ASM HK

4/F, WATSON CENTRE, 16 KUNG YIP ST., KWAI CHUNG, HONG KONG (ASM HK)

測試項目 (Test Items)	單位 (Unit)	測試方法 (Method)	方法偵測 極限值 (MDL)	結果 (Result)
				NO.1
氫氟碳化物(HFC)-245fa (C3H3F5)	mg/kg	參考US EPA 5021方法, 以氣相層析質譜儀(GC/MS)檢測. / With reference to US EPA 5021 method. Analysis was performed by GC/MS.	1	n.d.
氫氟碳化物(HFC)-365mfc (C4H5F5)	mg/kg	參考US EPA 5021方法, 以氣相層析質譜儀(GC/MS)檢測. / With reference to US EPA 5021 method. Analysis was performed by GC/MS.	1	n.d.
全氟碳化物 / PFCs (Perfluorocarbon)				
四氟甲烷 / F14 (CAS No.: 000075-73-0)	mg/kg	參考US EPA 5021方法, 以氣相層析質譜儀(GC/MS)檢測. / With reference to US EPA 5021 method. Analysis was performed by GC/MS.	1	n.d.
六氟乙烷 / Fluorocarbon 116 (CAS No.: 000076-16-4)	mg/kg	參考US EPA 5021方法, 以氣相層析質譜儀(GC/MS)檢測. / With reference to US EPA 5021 method. Analysis was performed by GC/MS.	1	n.d.
八氟丙烷 / Freon 218 (CAS No.: 000076-19-7)	mg/kg	參考US EPA 5021方法, 以氣相層析質譜儀(GC/MS)檢測. / With reference to US EPA 5021 method. Analysis was performed by GC/MS.	1	n.d.
十氟丁烷 / Decafluorobutane (CAS No.: 000355-25-9)	mg/kg	參考US EPA 5021方法, 以氣相層析質譜儀(GC/MS)檢測. / With reference to US EPA 5021 method. Analysis was performed by GC/MS.	1	n.d.
八氟環丁烷 / Freon C318 (CAS No.: 000115-25-3)	mg/kg	參考US EPA 5021方法, 以氣相層析質譜儀(GC/MS)檢測. / With reference to US EPA 5021 method. Analysis was performed by GC/MS.	1	n.d.
全氟-1-丁烯 / Perfluor-1-butene (CAS No.: 000357-26-6)	mg/kg	參考US EPA 5021方法, 以氣相層析質譜儀(GC/MS)檢測. / With reference to US EPA 5021 method. Analysis was performed by GC/MS.	1	n.d.

Unless otherwise stated the results shown in this test report refer only to the sample(s) tested. This test report cannot be reproduced, except in full, without prior written permission of the Company. 除非另有說明, 此報告結果僅對測試之樣品負責。本報告未經本公司書面許可, 不可部分複製。
This document is issued by the Company subject to its General Conditions of Service printed overleaf, available on request or accessible at www.sgs.com/terms_and_conditions.htm and, for electronic format documents, subject to Terms and Conditions for Electronic Documents at www.sgs.com/terms_e-document.htm. Attention is drawn to the limitation of liability, indemnification and jurisdiction issues defined therein. Any holder of this document is advised that information contained hereon reflects the Company's findings at the time of its intervention only and within the limits of Client's instructions, if any. The Company's sole responsibility is to its Client and this document does not exonerate parties to a transaction from exercising all their rights and obligations under the transaction documents. This document cannot be reproduced except in full, without prior written approval of the Company. Any unauthorized alteration, forgery or falsification of the content or appearance of this document is unlawful and offenders may be prosecuted to the fullest extent of the law.

測試報告

Test Report

號碼(No.) : KA/2011/C1699R1 日期(Date) : 2012/01/11 頁數(Page) : 23 of 39

ASM HK

4/F, WATSON CENTRE, 16 KUNG YIP ST., KWAI CHUNG, HONG KONG (ASM HK)

測試項目 (Test Items)	單位 (Unit)	測試方法 (Method)	方法偵測 極限值 (MDL)	結果 (Result)
				NO.1
全氟異丁烯 / perfluorisobutene (CAS No.: 000382-21-8)	mg/kg	參考US EPA 5021方法, 以氣相層析質譜儀 (GC/MS) 檢測. / With reference to US EPA 5021 method. Analysis was performed by GC/MS.	1	n.d.
1,4-二氫八氟丁烷 / 1,4-dihydrooctafluorobutane (CAS No.: 000377-36-6)	mg/kg	參考US EPA 5021方法, 以氣相層析質譜儀 (GC/MS) 檢測. / With reference to US EPA 5021 method. Analysis was performed by GC/MS.	1	n.d.
2-全氟甲基丁烷 / nonafluor-2-(trifluoromethyl)butane (CAS No.: 000594-91-2)	mg/kg	參考US EPA 5021方法, 以氣相層析質譜儀 (GC/MS) 檢測. / With reference to US EPA 5021 method. Analysis was performed by GC/MS.	1	n.d.
全氟戊烷 / perfluoro-n-pentane (CAS No.: 000678-26-2)	mg/kg	參考US EPA 5021方法, 以氣相層析質譜儀 (GC/MS) 檢測. / With reference to US EPA 5021 method. Analysis was performed by GC/MS.	1	n.d.
2-全氟甲基戊烷 / 2-perfluoromethylpentane (CAS No.: 000355-04-4)	mg/kg	參考US EPA 5021方法, 以氣相層析質譜儀 (GC/MS) 檢測. / With reference to US EPA 5021 method. Analysis was performed by GC/MS.	1	n.d.
全氟己烷 / perfluorohexane (CAS No.: 000355-42-0)	mg/kg	參考US EPA 5021方法, 以氣相層析質譜儀 (GC/MS) 檢測. / With reference to US EPA 5021 method. Analysis was performed by GC/MS.	1	n.d.
氯化碳氫化物 / CHCs (Chlorinate hydrocarbon)				
1,1,1,2-四氯乙烷 / 1,1,1,2-Tetrachloroethane (CAS No.: 000630-20-6)	mg/kg	參考US EPA 5021方法, 以氣相層析質譜儀 (GC/MS) 檢測. / With reference to US EPA 5021 method. Analysis was performed by GC/MS.	1	n.d.
1,1,1-三氯乙烷 / 1,1,1-Trichloroethane (CAS No.: 000071-55-6)	mg/kg	參考US EPA 5021方法, 以氣相層析質譜儀 (GC/MS) 檢測. / With reference to US EPA 5021 method. Analysis was performed by GC/MS.	1	n.d.

Unless otherwise stated the results shown in this test report refer only to the sample(s) tested. This test report cannot be reproduced, except in full, without prior written permission of the Company. 除非另有說明, 此報告結果僅對測試之樣品負責。本報告未經本公司書面許可, 不可部分複製。
This document is issued by the Company subject to its General Conditions of Service printed overleaf, available on request or accessible at www.sgs.com/terms_and_conditions.htm and, for electronic format documents, subject to Terms and Conditions for Electronic Documents at www.sgs.com/terms_e-document.htm. Attention is drawn to the limitation of liability, indemnification and jurisdiction issues defined therein. Any holder of this document is advised that information contained hereon reflects the Company's findings at the time of its intervention only and within the limits of Client's instructions, if any. The Company's sole responsibility is to its Client and this document does not exonerate parties to a transaction from exercising all their rights and obligations under the transaction documents. This document cannot be reproduced except in full, without prior written approval of the Company. Any unauthorized alteration, forgery or falsification of the content or appearance of this document is unlawful and offenders may be prosecuted to the fullest extent of the law.

測試報告

Test Report

號碼(No.) : KA/2011/C1699R1 日期(Date) : 2012/01/11 頁數(Page) : 24 of 39

ASM HK

4/F, WATSON CENTRE, 16 KUNG YIP ST., KWAI CHUNG, HONG KONG (ASM HK)

測試項目 (Test Items)	單位 (Unit)	測試方法 (Method)	方法偵測 極限值 (MDL)	結果 (Result)
				NO.1
1,1,2,2-四氯乙烷 / 1,1,2,2-Tetrachloroethane (CAS No.: 000079-34-5)	mg/kg	參考US EPA 5021方法, 以氣相層析質譜儀(GC/MS)檢測。 / With reference to US EPA 5021 method. Analysis was performed by GC/MS.	1	n.d.
1,1,2-三氯乙烷 / 1,1,2-Trichloroethane (CAS No.: 000079-00-5)	mg/kg	參考US EPA 5021方法, 以氣相層析質譜儀(GC/MS)檢測。 / With reference to US EPA 5021 method. Analysis was performed by GC/MS.	1	n.d.
1,1-二氯乙烷 / 1,1-Dichloroethane (CAS No.: 000075-34-3)	mg/kg	參考US EPA 5021方法, 以氣相層析質譜儀(GC/MS)檢測。 / With reference to US EPA 5021 method. Analysis was performed by GC/MS.	1	n.d.
1,1-二氯乙烯 / 1,1-Dichloroethene (CAS No.: 000075-35-4)	mg/kg	參考US EPA 5021方法, 以氣相層析質譜儀(GC/MS)檢測。 / With reference to US EPA 5021 method. Analysis was performed by GC/MS.	1	n.d.
1,1-二氯丙烯 / 1,1-Dichloropropene (CAS No.: 000563-58-6)	mg/kg	參考US EPA 5021方法, 以氣相層析質譜儀(GC/MS)檢測。 / With reference to US EPA 5021 method. Analysis was performed by GC/MS.	1	n.d.
1,2,3-三氯丙烷 / 1,2,3-Trichloropropane (CAS No.: 000096-18-4)	mg/kg	參考US EPA 5021方法, 以氣相層析質譜儀(GC/MS)檢測。 / With reference to US EPA 5021 method. Analysis was performed by GC/MS.	1	n.d.
1,2-二氯乙烷 / 1,2-Dichloroethane (CAS No.: 000107-06-2)	mg/kg	參考US EPA 5021方法, 以氣相層析質譜儀(GC/MS)檢測。 / With reference to US EPA 5021 method. Analysis was performed by GC/MS.	1	n.d.
1,2-二氯丙烷 / 1,2-Dichloropropane (CAS No.: 000078-87-5)	mg/kg	參考US EPA 5021方法, 以氣相層析質譜儀(GC/MS)檢測。 / With reference to US EPA 5021 method. Analysis was performed by GC/MS.	1	n.d.

Unless otherwise stated the results shown in this test report refer only to the sample(s) tested. This test report cannot be reproduced, except in full, without prior written permission of the Company. 除非另有說明, 此報告結果僅對測試之樣品負責。本報告未經本公司書面許可, 不可部分複製。
This document is issued by the Company subject to its General Conditions of Service printed overleaf, available on request or accessible at www.sgs.com/terms_and_conditions.htm and, for electronic format documents, subject to Terms and Conditions for Electronic Documents at www.sgs.com/terms_e-document.htm. Attention is drawn to the limitation of liability, indemnification and jurisdiction issues defined therein. Any holder of this document is advised that information contained hereon reflects the Company's findings at the time of its intervention only and within the limits of Client's instructions, if any. The Company's sole responsibility is to its Client and this document does not exonerate parties to a transaction from exercising all their rights and obligations under the transaction documents. This document cannot be reproduced except in full, without prior written approval of the Company. Any unauthorized alteration, forgery or falsification of the content or appearance of this document is unlawful and offenders may be prosecuted to the fullest extent of the law.

測試報告

Test Report

號碼(No.) : KA/2011/C1699R1 日期(Date) : 2012/01/11 頁數(Page) : 25 of 39

ASM HK

4/F, WATSON CENTRE, 16 KUNG YIP ST., KWAI CHUNG, HONG KONG (ASM HK)

測試項目 (Test Items)	單位 (Unit)	測試方法 (Method)	方法偵測 極限值 (MDL)	結果 (Result)
				NO.1
1,3-二氯丙烷 / 1,3-Dichloropropane (CAS No.: 000142-28-9)	mg/kg	參考US EPA 5021方法, 以氣相層析質譜儀(GC/MS)檢測。 / With reference to US EPA 5021 method. Analysis was performed by GC/MS.	1	n.d.
2,2-二氯丙烷 / 2,2-Dichloropropane (CAS No.: 000594-20-7)	mg/kg	參考US EPA 5021方法, 以氣相層析質譜儀(GC/MS)檢測。 / With reference to US EPA 5021 method. Analysis was performed by GC/MS.	1	n.d.
四氯甲烷(四氯化碳) / Carbon tetrachloride (CAS No.: 000056-23-5)	mg/kg	參考US EPA 5021方法, 以氣相層析質譜儀(GC/MS)檢測。 / With reference to US EPA 5021 method. Analysis was performed by GC/MS.	1	n.d.
氯乙烷 / Chloroethane (CAS No.: 000075-00-3)	mg/kg	參考US EPA 5021方法, 以氣相層析質譜儀(GC/MS)檢測。 / With reference to US EPA 5021 method. Analysis was performed by GC/MS.	1	n.d.
氯仿 / Chloroform (CAS No.: 000067-66-3)	mg/kg	參考US EPA 5021方法, 以氣相層析質譜儀(GC/MS)檢測。 / With reference to US EPA 5021 method. Analysis was performed by GC/MS.	1	n.d.
氯甲烷 / Chloromethane (CAS No.: 000074-87-3)	mg/kg	參考US EPA 5021方法, 以氣相層析質譜儀(GC/MS)檢測。 / With reference to US EPA 5021 method. Analysis was performed by GC/MS.	1	n.d.
順-1,2-二氯乙烯 / cis-1,2-Dichloroethene (CAS No.: 000156-59-2)	mg/kg	參考US EPA 5021方法, 以氣相層析質譜儀(GC/MS)檢測。 / With reference to US EPA 5021 method. Analysis was performed by GC/MS.	1	n.d.
順-1,3-二氯丙烯 / cis-1,3-Dichloropropene (CAS No.: 010061-01-5)	mg/kg	參考US EPA 5021方法, 以氣相層析質譜儀(GC/MS)檢測。 / With reference to US EPA 5021 method. Analysis was performed by GC/MS.	1	n.d.

Unless otherwise stated the results shown in this test report refer only to the sample(s) tested. This test report cannot be reproduced, except in full, without prior written permission of the Company. 除非另有說明, 此報告結果僅對測試之樣品負責。本報告未經本公司書面許可, 不可部分複製。
This document is issued by the Company subject to its General Conditions of Service printed overleaf, available on request or accessible at www.sgs.com/terms_and_conditions.htm and, for electronic format documents, subject to Terms and Conditions for Electronic Documents at www.sgs.com/terms_e-document.htm. Attention is drawn to the limitation of liability, indemnification and jurisdiction issues defined therein. Any holder of this document is advised that information contained hereon reflects the Company's findings at the time of its intervention only and within the limits of Client's instructions, if any. The Company's sole responsibility is to its Client and this document does not exonerate parties to a transaction from exercising all their rights and obligations under the transaction documents. This document cannot be reproduced except in full, without prior written approval of the Company. Any unauthorized alteration, forgery or falsification of the content or appearance of this document is unlawful and offenders may be prosecuted to the fullest extent of the law.

測試報告

Test Report

號碼(No.) : KA/2011/C1699R1 日期(Date) : 2012/01/11 頁數(Page) : 26 of 39

ASM HK

4/F, WATSON CENTRE, 16 KUNG YIP ST., KWAI CHUNG, HONG KONG (ASM HK)

測試項目 (Test Items)	單位 (Unit)	測試方法 (Method)	方法偵測 極限值 (MDL)	結果 (Result)
				NO.1
六氯丁二烯 / Hexachlorobutadiene (CAS No.: 000087-68-3)	mg/kg	參考US EPA 5021方法, 以氣相層析質譜儀 (GC/MS) 檢測. / With reference to US EPA 5021 method. Analysis was performed by GC/MS.	1	n.d.
二氯甲烷 / Dichloromethane (CAS No.: 000075-09-2)	mg/kg	參考US EPA 5021方法, 以氣相層析質譜儀 (GC/MS) 檢測. / With reference to US EPA 5021 method. Analysis was performed by GC/MS.	1	n.d.
四氯乙烷 / Tetrachloroethene (CAS No.: 000127-18-4)	mg/kg	參考US EPA 5021方法, 以氣相層析質譜儀 (GC/MS) 檢測. / With reference to US EPA 5021 method. Analysis was performed by GC/MS.	1	n.d.
反-1,2-二氯乙烷 / trans-1,2-Dichloroethene (CAS No.: 000156-60-5)	mg/kg	參考US EPA 5021方法, 以氣相層析質譜儀 (GC/MS) 檢測. / With reference to US EPA 5021 method. Analysis was performed by GC/MS.	1	n.d.
反-1,3-二氯丙烯 / trans-1,3-Dichloropropene (CAS No.: 010061-02-6)	mg/kg	參考US EPA 5021方法, 以氣相層析質譜儀 (GC/MS) 檢測. / With reference to US EPA 5021 method. Analysis was performed by GC/MS.	1	n.d.
三氯乙烷 / Trichloroethylene (CAS No.: 000079-01-6)	mg/kg	參考US EPA 5021方法, 以氣相層析質譜儀 (GC/MS) 檢測. / With reference to US EPA 5021 method. Analysis was performed by GC/MS.	1	n.d.
溴甲烷 / Bromomethane (CAS No.: 000074-83-9)	mg/kg	參考US EPA 5021方法, 以氣相層析質譜儀 (GC/MS) 檢測. / With reference to US EPA 5021 method. Analysis was performed by GC/MS.	1	n.d.

Unless otherwise stated the results shown in this test report refer only to the sample(s) tested. This test report cannot be reproduced, except in full, without prior written permission of the Company. 除非另有說明, 此報告結果僅對測試之樣品負責。本報告未經本公司書面許可, 不可部分複製。
This document is issued by the Company subject to its General Conditions of Service printed overleaf, available on request or accessible at www.sgs.com/terms_and_conditions.htm and, for electronic format documents, subject to Terms and Conditions for Electronic Documents at www.sgs.com/terms_e-document.htm. Attention is drawn to the limitation of liability, indemnification and jurisdiction issues defined therein. Any holder of this document is advised that information contained hereon reflects the Company's findings at the time of its intervention only and within the limits of Client's instructions, if any. The Company's sole responsibility is to its Client and this document does not exonerate parties to a transaction from exercising all their rights and obligations under the transaction documents. This document cannot be reproduced except in full, without prior written approval of the Company. Any unauthorized alteration, forgery or falsification of the content or appearance of this document is unlawful and offenders may be prosecuted to the fullest extent of the law.

測試報告 Test Report

號碼(No.) : KA/2011/C1699R1 日期(Date) : 2012/01/11 頁數(Page) : 27 of 39

ASM HK

4/F, WATSON CENTRE, 16 KUNG YIP ST., KWAI CHUNG, HONG KONG (ASM HK)

備註(Note) :

1. mg/kg = ppm ; 0.1wt% = 1000ppm
2. n.d. = Not Detected (未檢出)
3. MDL = Method Detection Limit (方法偵測極限值)
4. "-" = Not Regulated (無規格值)
5. ** = Qualitative analysis (No Unit) 定性分析(無單位)
6. Negative = Undetectable 陰性(未偵測到); Positive = Detectable 陽性(已偵測到)
7. Negative = 陰性 (< 1.0 %), Positive = 陽性 (> 1.0 %)
8. 聚氯乙烯測試由SGS其他實驗室執行 (The PVC test was subcontracted to other SGS Laboratory.)
9. 石棉測試由SGS其他實驗室執行 (The Asbestos test was subcontracted to other SGS Laboratory.)
10. ***: 該物質是由"三丁基錫", 之測試結果計算得知. 其MDL是針對"三丁基錫"之評估.
(The substance was calculated by the test results of Tributyl Tin.
The MDL is evaluated for Tributyl Tin, Triphenyl Tin.)
11. # = a. Positive means the presence of CrVI on the tested areas
(Positive表示測試區域偵測到六價鉻)
b. Negative means the absence of CrVI on the tested areas
(Negative表示測試區域未偵測到六價鉻)
The detected concentration in boiling-water-extraction solution is equal or greater than 0.02 mg/kg with 50 cm² tested areas . /
該溶液濃度 \geq 0.02 mg/kg with 50 cm² (tested areas)
12. 此份報告替代之前之報告 (號碼 KA/2011/C1699). (This report supersedes all pervious documents bearing the, test report number KA/2011/C1699.)

PFOS參考資訊(Reference Information) : 指令 2006/122/EC (Directive 2006/122/EC)

- (1) 該物質不可置於市場上或使用於特殊物質或配置成分重量濃度等於或大於0.005%。
(May not be placed on the market or used as a substance or constituent of preparations in a concentration equal to or higher than 0.005 % by mass.)
- (2) 該物質不可置於市場上的半成品或商品或其物件; 假若零件上明顯地具有PFOS並參照結構上及微細構造上計算PFOS重量濃度等於或大於0.1%, 而紡織品或其他覆蓋物質, 如果PFOS在覆蓋物質中含量等於或大於1 μ g/m².
(May not be placed on the market in semi-finished products or articles, or parts thereof, if the concentration of PFOS is equal to or higher than 0.1 % by mass calculated with reference to the mass of structurally or microstructurally distinct parts that contain PFOS or, for textiles or other coated materials, if the amount of PFOS is equal to or higher than 1 μ g/m² of the coated material.)

Unless otherwise stated the results shown in this test report refer only to the sample(s) tested. This test report cannot be reproduced, except in full, without prior written permission of the Company. 除非另有說明, 此報告結果僅對測試之樣品負責。本報告未經本公司書面許可, 不可部分複製。
This document is issued by the Company subject to its General Conditions of Service printed overleaf, available on request or accessible at www.sgs.com/terms_and_conditions.htm and, for electronic format documents, subject to Terms and Conditions for Electronic Documents at www.sgs.com/terms_e-document.htm. Attention is drawn to the limitation of liability, indemnification and jurisdiction issues defined therein. Any holder of this document is advised that information contained hereon reflects the Company's findings at the time of its intervention only and within the limits of Client's instructions, if any. The Company's sole responsibility is to its Client and this document does not exonerate parties to a transaction from exercising all their rights and obligations under the transaction documents. This document cannot be reproduced except in full, without prior written approval of the Company. Any unauthorized alteration, forgery or falsification of the content or appearance of this document is unlawful and offenders may be prosecuted to the fullest extent of the law.

測試報告 Test Report

號碼(No.) : KA/2011/C1699R1 日期(Date) : 2012/01/11 頁數(Page) : 28 of 39

ASM HK

4/F, WATSON CENTRE, 16 KUNG YIP ST., KWAI CHUNG, HONG KONG (ASM HK)

- 1) 根據以下的流程圖之條件，樣品已完全溶解。(六價鉻測試方法除外) / These samples were dissolved totally by pre-conditioning method according to below flow chart. (Cr⁶⁺ test method excluded)
- 2) 測試人員：張俊雄 / Name of the person who made measurement: Alex Chang
- 3) 測試負責人：張伯睿 / Name of the person in charge of measurement: Ray Chang

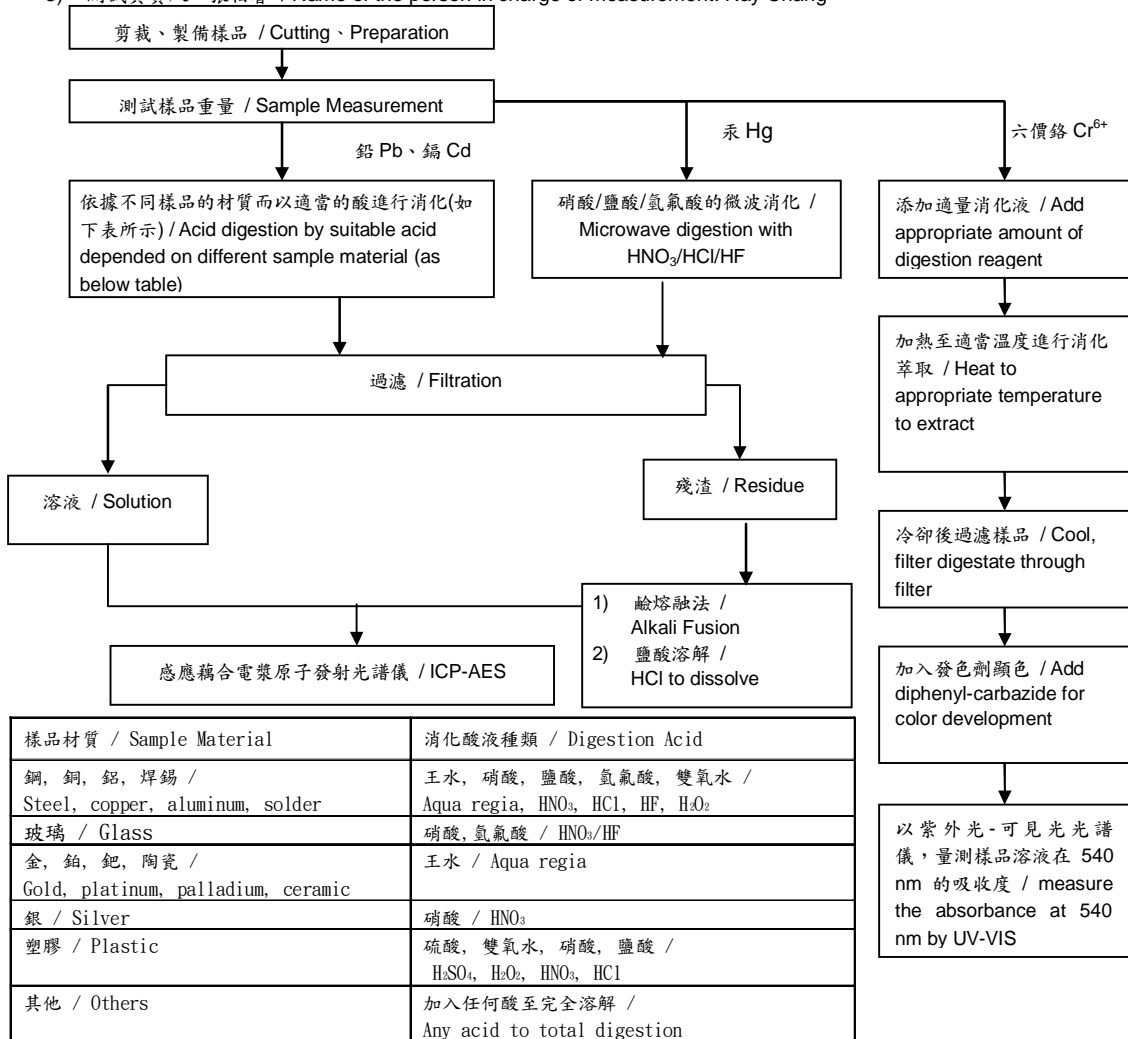

Unless otherwise stated the results shown in this test report refer only to the sample(s) tested. This test report cannot be reproduced, except in full, without prior written permission of the Company. 除非另有說明，此報告結果僅對測試之樣品負責。本報告未經本公司書面許可，不可部分複製。
This document is issued by the Company subject to its General Conditions of Service printed overleaf, available on request or accessible at www.sgs.com/terms_and_conditions.htm and, for electronic format documents, subject to Terms and Conditions for Electronic Documents at www.sgs.com/terms_e-document.htm. Attention is drawn to the limitation of liability, indemnification and jurisdiction issues defined therein. Any holder of this document is advised that information contained hereon reflects the Company's findings at the time of its intervention only and within the limits of Client's instructions, if any. The Company's sole responsibility is to its Client and this document does not exonerate parties to a transaction from exercising all their rights and obligations under the transaction documents. This document cannot be reproduced except in full, without prior written approval of the Company. Any unauthorized alteration, forgery or falsification of the content or appearance of this document is unlawful and offenders may be prosecuted to the fullest extent of the law.

ASM HK

4/F, WATSON CENTRE, 16 KUNG YIP ST., KWAI CHUNG, HONG KONG (ASM HK)

多溴聯苯/多溴聯苯醚 分析流程圖 / PBB/PBDE analytical FLOW CHART

- 1) 測試人員：曹嘉琪 / Name of the person who made measurement: Anson Tsao
 2) 測試負責人：張伯睿 / Name of the person in charge of measurement: Ray Chang

初次測試程序 / First testing process —————▶

選擇性篩檢程序 / Optional screen process▶

確認程序 / Confirmation process - . - . ▶

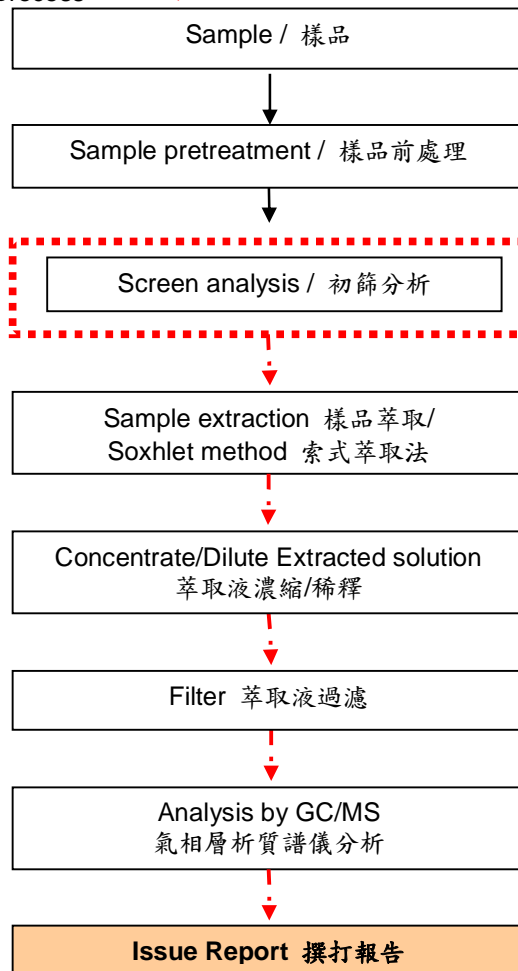

Unless otherwise stated the results shown in this test report refer only to the sample(s) tested. This test report cannot be reproduced, except in full, without prior written permission of the Company. 除非另有說明，此報告結果僅對測試之樣品負責。本報告未經本公司書面許可，不可部分複製。
 This document is issued by the Company subject to its General Conditions of Service printed overleaf, available on request or accessible at www.sgs.com/terms_and_conditions.htm and, for electronic format documents, subject to Terms and Conditions for Electronic Documents at www.sgs.com/terms_e-document.htm. Attention is drawn to the limitation of liability, indemnification and jurisdiction issues defined therein. Any holder of this document is advised that information contained hereon reflects the Company's findings at the time of its intervention only and within the limits of Client's instructions, if any. The Company's sole responsibility is to its Client and this document does not exonerate parties to a transaction from exercising all their rights and obligations under the transaction documents. This document cannot be reproduced except in full, without prior written approval of the Company. Any unauthorized alteration, forgery or falsification of the content or appearance of this document is unlawful and offenders may be prosecuted to the fullest extent of the law.

ASM HK

4/F, WATSON CENTRE, 16 KUNG YIP ST., KWAI CHUNG, HONG KONG (ASM HK)

- 1) 根據以下的流程圖之條件，樣品已完全溶解。 / These samples were dissolved totally by pre-conditioning method according to below flow chart.
- 2) 測試人員：張俊雄 / Name of the person who made measurement: Alex Chang
- 3) 測試負責人：張伯睿 / Name of the person in charge of measurement: Ray Chang

元素以 ICP-AES 分析的消化流程圖

(Flow Chart of digestion for the elements analysis performed by ICP-AES)

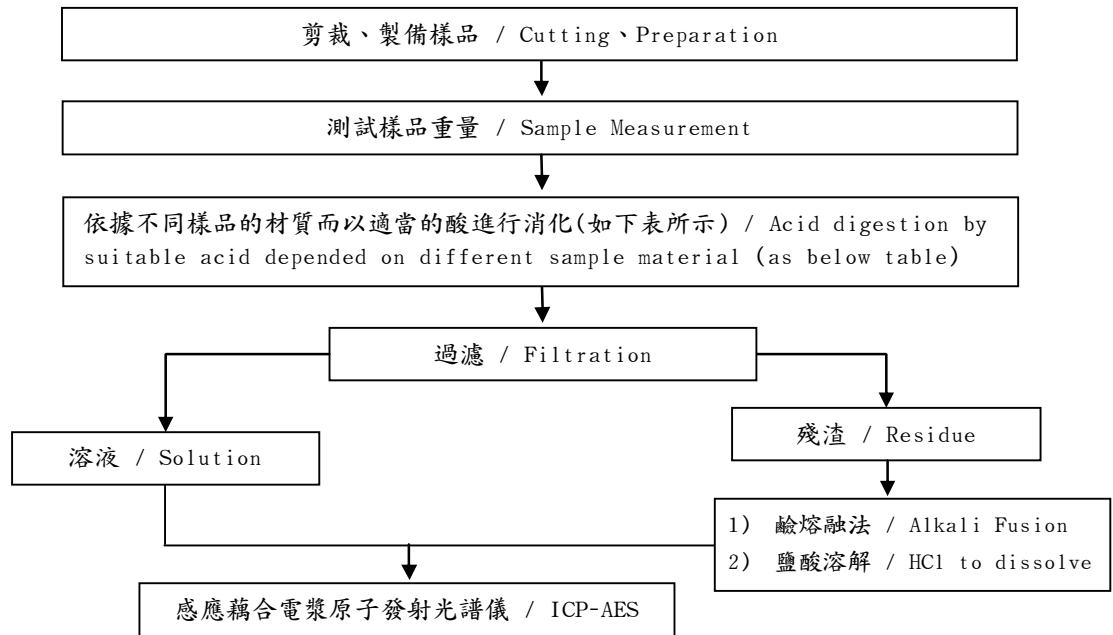

鋼,銅,鋁,焊錫 / Steel, copper, aluminum, solder	王水,硝酸,鹽酸,氫氟酸,雙氧水 / Aqua regia, HNO ₃ , HCl, HF, H ₂ O ₂
玻璃 / Glass	硝酸,氫氟酸 / HNO ₃ /HF
金,鉑,鈀,陶瓷 / Gold, platinum, palladium, ceramic	王水 / Aqua regia
銀 / Silver	硝酸 / HNO ₃
塑膠 / Plastic	硫酸,雙氧水,硝酸,鹽酸 / H ₂ SO ₄ , H ₂ O ₂ , HNO ₃ , HCl
其他 / Others	加入任何酸至完全溶解 / Any acid to total digestion

Unless otherwise stated the results shown in this test report refer only to the sample(s) tested. This test report cannot be reproduced, except in full, without prior written permission of the Company. 除非另有說明，此報告結果僅對測試之樣品負責。本報告未經本公司書面許可，不可部分複製。
This document is issued by the Company subject to its General Conditions of Service printed overleaf, available on request or accessible at www.sgs.com/terms_and_conditions.htm and, for electronic format documents, subject to Terms and Conditions for Electronic Documents at www.sgs.com/terms_e-document.htm. Attention is drawn to the limitation of liability, indemnification and jurisdiction issues defined therein. Any holder of this document is advised that information contained hereon reflects the Company's findings at the time of its intervention only and within the limits of Client's instructions, if any. The Company's sole responsibility is to its Client and this document does not exonerate parties to a transaction from exercising all their rights and obligations under the transaction documents. This document cannot be reproduced except in full, without prior written approval of the Company. Any unauthorized alteration, forgery or falsification of the content or appearance of this document is unlawful and offenders may be prosecuted to the fullest extent of the law.

ASM HK

4/F, WATSON CENTRE, 16 KUNG YIP ST., KWAI CHUNG, HONG KONG (ASM HK)

含氯阻燃劑分析流程 /

Chlorinated Flame retardant analytical flow chart

- 1) 測試人員：曹嘉琪 / Name of the person who made measurement: Anson Tsao
- 2) 測試負責人：張伯睿 / Name of the person in charge of measurement: Ray Chang

- 參考方法(Reference method): USEPA 3540
- 測試項目(Test Items): PCBs, CP, MCCP / 多氯聯苯, 氯化石蠟, 中鏈氯化石蠟

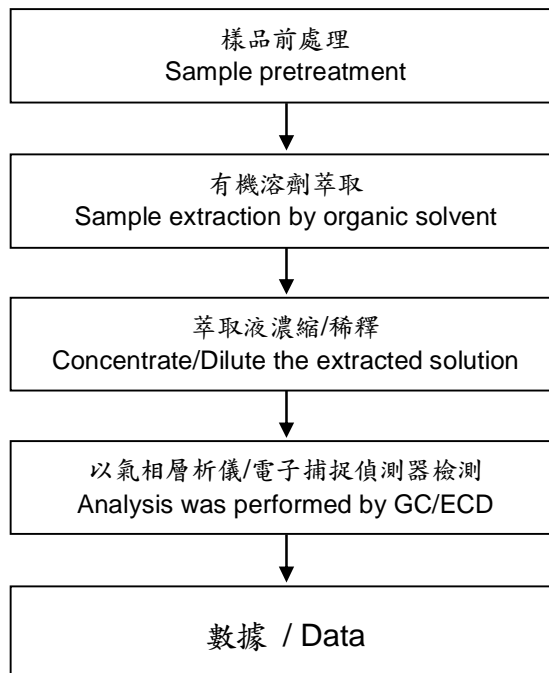

Unless otherwise stated the results shown in this test report refer only to the sample(s) tested. This test report cannot be reproduced, except in full, without prior written permission of the Company. 除非另有說明，此報告結果僅對測試之樣品負責。本報告未經本公司書面許可，不可部分複製。
This document is issued by the Company subject to its General Conditions of Service printed overleaf, available on request or accessible at www.sgs.com/terms_and_conditions.htm and, for electronic format documents, subject to Terms and Conditions for Electronic Documents at www.sgs.com/terms_e-document.htm. Attention is drawn to the limitation of liability, indemnification and jurisdiction issues defined therein. Any holder of this document is advised that information contained hereon reflects the Company's findings at the time of its intervention only and within the limits of Client's instructions, if any. The Company's sole responsibility is to its Client and this document does not exonerate parties to a transaction from exercising all their rights and obligations under the transaction documents. This document cannot be reproduced except in full, without prior written approval of the Company. Any unauthorized alteration, forgery or falsification of the content or appearance of this document is unlawful and offenders may be prosecuted to the fullest extent of the law.

ASM HK

4/F, WATSON CENTRE, 16 KUNG YIP ST., KWAI CHUNG, HONG KONG (ASM HK)

含氯阻燃劑分析流程 /

Chlorinated Flame retardant analytical flow chart

- 1) 測試人員：曹嘉琪 / Name of the person who made measurement: Anson Tsao
- 2) 測試負責人：張伯睿 / Name of the person in charge of measurement: Ray Chang

- 參考方法(Reference method): US EPA 8270D, US EPA 3540
- 測試項目(Test Items): PCNs, PCTs, Mirex / 多氯奈, 多氯三聯苯, 滅蟻靈,

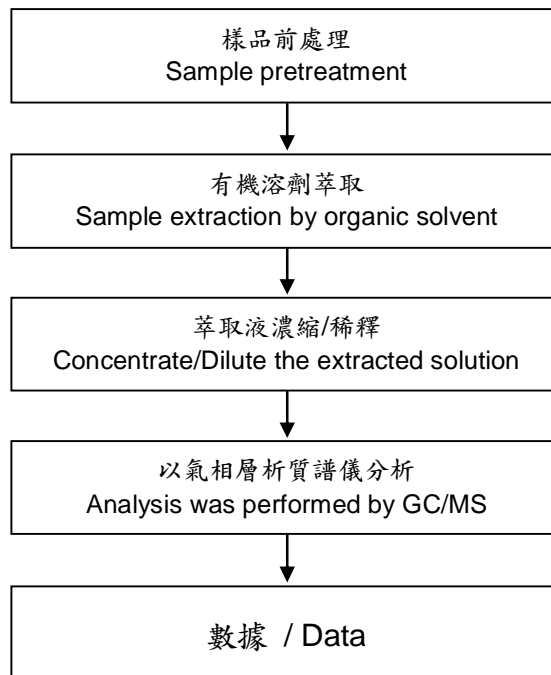

Unless otherwise stated the results shown in this test report refer only to the sample(s) tested. This test report cannot be reproduced, except in full, without prior written permission of the Company. 除非另有說明，此報告結果僅對測試之樣品負責。本報告未經本公司書面許可，不可部分複製。
This document is issued by the Company subject to its General Conditions of Service printed overleaf, available on request or accessible at www.sgs.com/terms_and_conditions.htm and, for electronic format documents, subject to Terms and Conditions for Electronic Documents at www.sgs.com/terms_e-document.htm. Attention is drawn to the limitation of liability, indemnification and jurisdiction issues defined therein. Any holder of this document is advised that information contained hereon reflects the Company's findings at the time of its intervention only and within the limits of Client's instructions, if any. The Company's sole responsibility is to its Client and this document does not exonerate parties to a transaction from exercising all their rights and obligations under the transaction documents. This document cannot be reproduced except in full, without prior written approval of the Company. Any unauthorized alteration, forgery or falsification of the content or appearance of this document is unlawful and offenders may be prosecuted to the fullest extent of the law.

ASM HK

4/F, WATSON CENTRE, 16 KUNG YIP ST., KWAI CHUNG, HONG KONG (ASM HK)

苯並三唑類化合物分析流程圖 /

Analytical flow chart of benzotriazole content

- 1) 測試人員：曹嘉琪 / Name of the person who made measurement: Anson Tsao
- 2) 測試負責人：張伯睿 / Name of the person in charge of measurement: Ray Chang

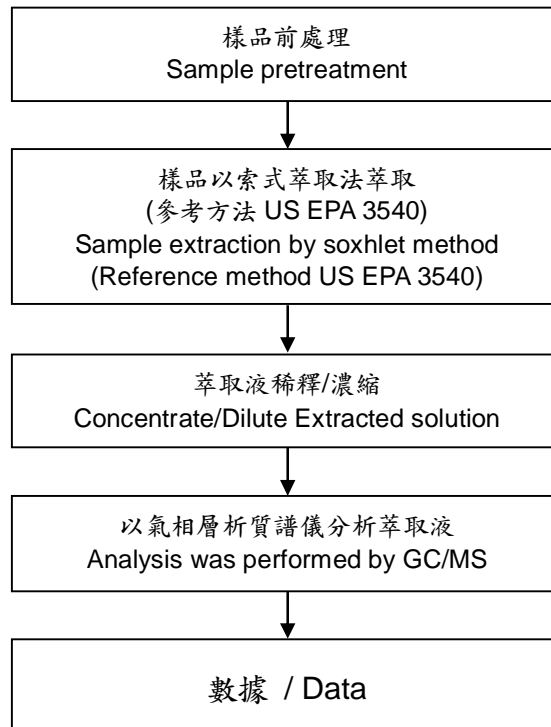

Unless otherwise stated the results shown in this test report refer only to the sample(s) tested. This test report cannot be reproduced, except in full, without prior written permission of the Company. 除非另有說明，此報告結果僅對測試之樣品負責。本報告未經本公司書面許可，不可部分複製。
This document is issued by the Company subject to its General Conditions of Service printed overleaf, available on request or accessible at www.sgs.com/terms_and_conditions.htm and, for electronic format documents, subject to Terms and Conditions for Electronic Documents at www.sgs.com/terms_e-document.htm. Attention is drawn to the limitation of liability, indemnification and jurisdiction issues defined therein. Any holder of this document is advised that information contained hereon reflects the Company's findings at the time of its intervention only and within the limits of Client's instructions, if any. The Company's sole responsibility is to its Client and this document does not exonerate parties to a transaction from exercising all their rights and obligations under the transaction documents. This document cannot be reproduced except in full, without prior written approval of the Company. Any unauthorized alteration, forgery or falsification of the content or appearance of this document is unlawful and offenders may be prosecuted to the fullest extent of the law.

ASM HK

4/F, WATSON CENTRE, 16 KUNG YIP ST., KWAI CHUNG, HONG KONG (ASM HK)

全氟辛酸(銨)/ 全氟辛烷磺酸分析流程圖 /

Analytical flow chart of PFOA/PFOS content

- 1) 測試人員：曹嘉琪 / Name of the person who made measurement: Anson Tsao
- 2) 測試負責人：張伯睿 / Name of the person in charge of measurement: Ray Chang

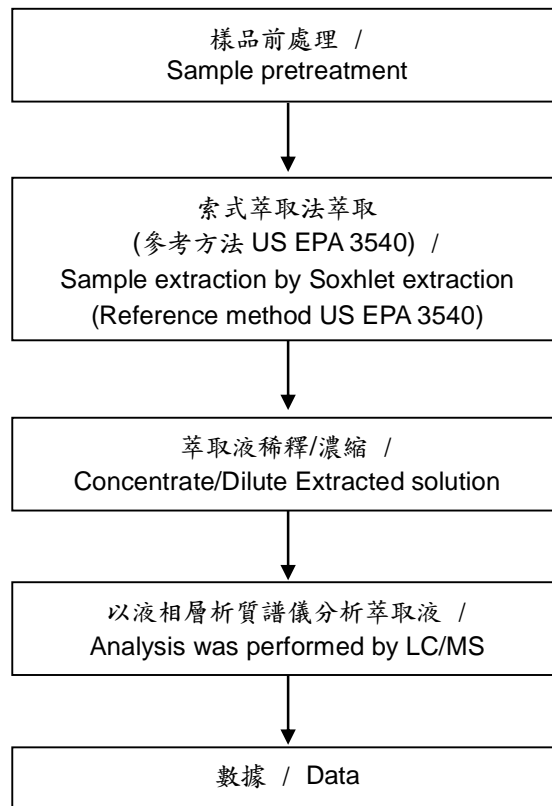

Unless otherwise stated the results shown in this test report refer only to the sample(s) tested. This test report cannot be reproduced, except in full, without prior written permission of the Company. 除非另有說明，此報告結果僅對測試之樣品負責。本報告未經本公司書面許可，不可部分複製。
This document is issued by the Company subject to its General Conditions of Service printed overleaf, available on request or accessible at www.sgs.com/terms_and_conditions.htm and, for electronic format documents, subject to Terms and Conditions for Electronic Documents at www.sgs.com/terms_e-document.htm. Attention is drawn to the limitation of liability, indemnification and jurisdiction issues defined therein. Any holder of this document is advised that information contained hereon reflects the Company's findings at the time of its intervention only and within the limits of Client's instructions, if any. The Company's sole responsibility is to its Client and this document does not exonerate parties to a transaction from exercising all their rights and obligations under the transaction documents. This document cannot be reproduced except in full, without prior written approval of the Company. Any unauthorized alteration, forgery or falsification of the content or appearance of this document is unlawful and offenders may be prosecuted to the fullest extent of the law.

ASM HK

4/F, WATSON CENTRE, 16 KUNG YIP ST., KWAI CHUNG, HONG KONG (ASM HK)

聚氯乙稀物質判定分析流程圖 /

Analysis flow chart for determination of PVC in material

- 1) 測試人員：邱韻如 / Name of the person who made measurement: Joyce Chiu
2) 測試負責人：林立翔 / Name of the person in charge of measurement: Roger Lin

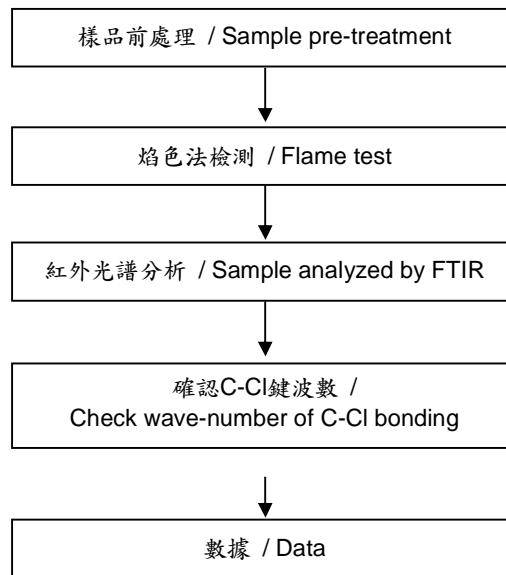

Unless otherwise stated the results shown in this test report refer only to the sample(s) tested. This test report cannot be reproduced, except in full, without prior written permission of the Company. 除非另有說明，此報告結果僅對測試之樣品負責。本報告未經本公司書面許可，不可部分複製。
This document is issued by the Company subject to its General Conditions of Service printed overleaf, available on request or accessible at www.sgs.com/terms_and_conditions.htm and, for electronic format documents, subject to Terms and Conditions for Electronic Documents at www.sgs.com/terms_e-document.htm. Attention is drawn to the limitation of liability, indemnification and jurisdiction issues defined therein. Any holder of this document is advised that information contained hereon reflects the Company's findings at the time of its intervention only and within the limits of Client's instructions, if any. The Company's sole responsibility is to its Client and this document does not exonerate parties to a transaction from exercising all their rights and obligations under the transaction documents. This document cannot be reproduced except in full, without prior written approval of the Company. Any unauthorized alteration, forgery or falsification of the content or appearance of this document is unlawful and offenders may be prosecuted to the fullest extent of the law.

ASM HK

4/F, WATSON CENTRE, 16 KUNG YIP ST., KWAI CHUNG, HONG KONG (ASM HK)

鹵素分析流程圖 / Analytical flow chart of halogen content

- 1) 測試人員：洪秀真 / Name of the person who made measurement: Jean Hung
- 2) 測試負責人：張伯睿 / Name of the person in charge of measurement: Ray Chang

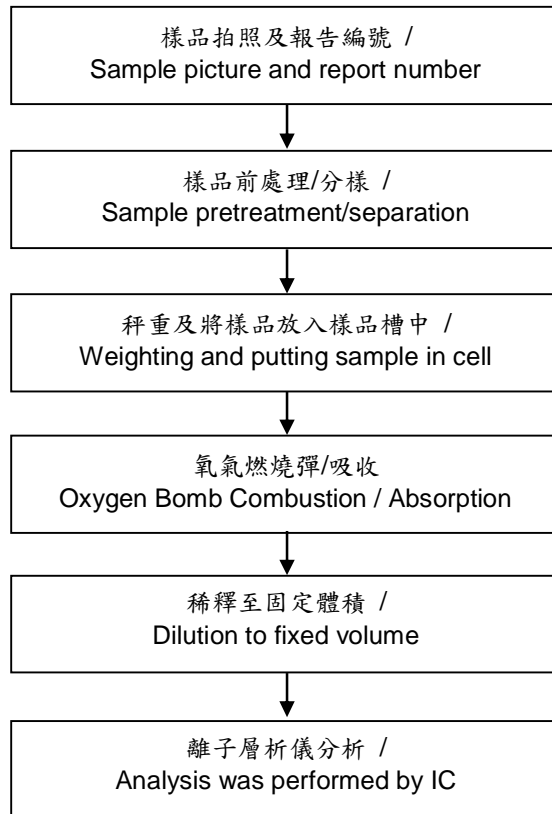

Unless otherwise stated the results shown in this test report refer only to the sample(s) tested. This test report cannot be reproduced, except in full, without prior written permission of the Company. 除非另有說明，此報告結果僅對測試之樣品負責。本報告未經本公司書面許可，不可部分複製。
This document is issued by the Company subject to its General Conditions of Service printed overleaf, available on request or accessible at www.sgs.com/terms_and_conditions.htm and, for electronic format documents, subject to Terms and Conditions for Electronic Documents at www.sgs.com/terms_e-document.htm. Attention is drawn to the limitation of liability, indemnification and jurisdiction issues defined therein. Any holder of this document is advised that information contained hereon reflects the Company's findings at the time of its intervention only and within the limits of Client's instructions, if any. The Company's sole responsibility is to its Client and this document does not exonerate parties to a transaction from exercising all their rights and obligations under the transaction documents. This document cannot be reproduced except in full, without prior written approval of the Company. Any unauthorized alteration, forgery or falsification of the content or appearance of this document is unlawful and offenders may be prosecuted to the fullest extent of the law.

ASM HK

4/F, WATSON CENTRE, 16 KUNG YIP ST., KWAI CHUNG, HONG KONG (ASM HK)

石棉物質判定分析流程圖 / Analysis flow chart for determination of Asbestos

- 1) 測試人員：高鍵忠 / Name of the person who made measurement: Victor Kao
- 2) 測試負責人：魏明芬 / Name of the person in charge of measurement: Wendy Wei

【參考方法(Reference method): EPA 600/R-93/116】

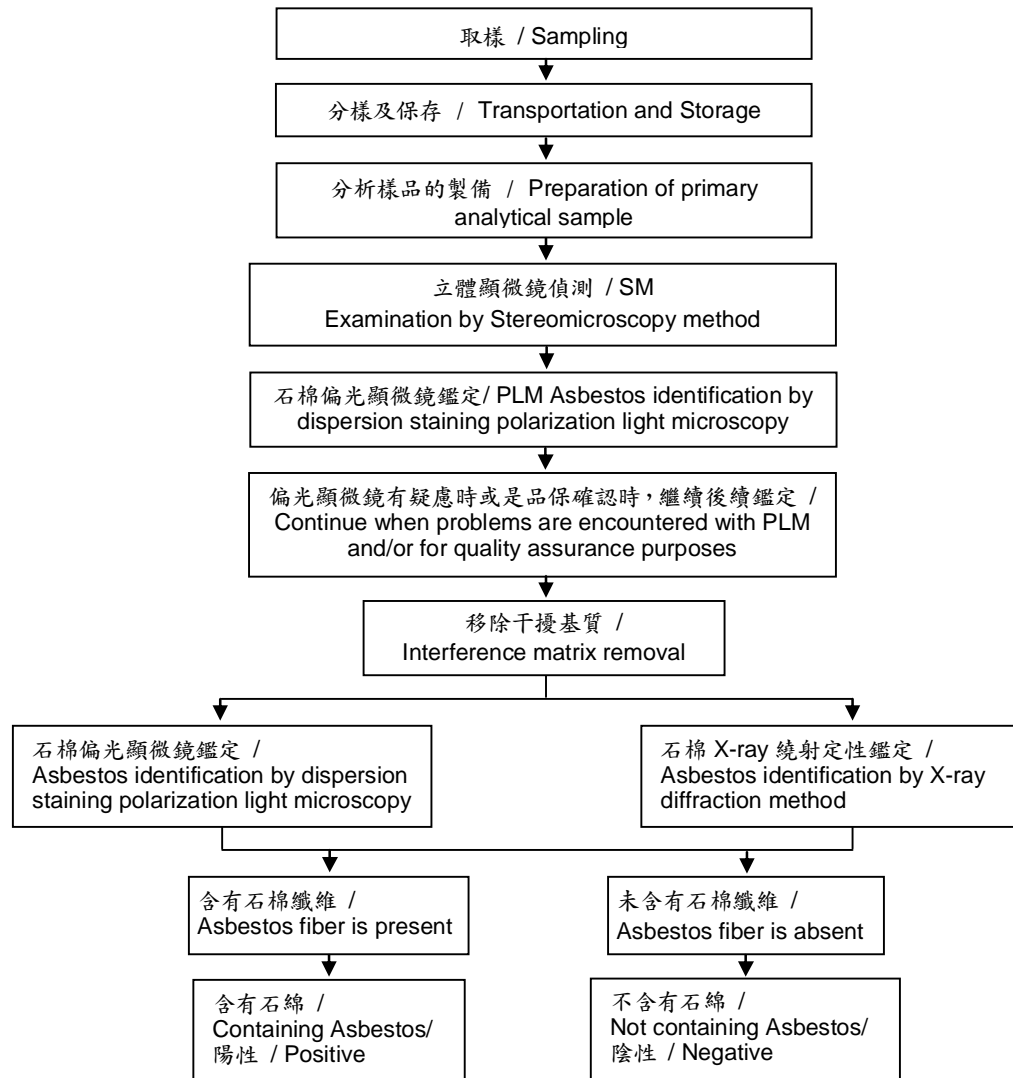

Unless otherwise stated the results shown in this test report refer only to the sample(s) tested. This test report cannot be reproduced, except in full, without prior written permission of the Company. 除非另有說明，此報告結果僅對測試之樣品負責。本報告未經本公司書面許可，不可部分複製。
This document is issued by the Company subject to its General Conditions of Service printed overleaf, available on request or accessible at www.sgs.com/terms_and_conditions.htm and, for electronic format documents, subject to Terms and Conditions for Electronic Documents at www.sgs.com/terms_e-document.htm. Attention is drawn to the limitation of liability, indemnification and jurisdiction issues defined therein. Any holder of this document is advised that information contained hereon reflects the Company's findings at the time of its intervention only and within the limits of Client's instructions, if any. The Company's sole responsibility is to its Client and this document does not exonerate parties to a transaction from exercising all their rights and obligations under the transaction documents. This document cannot be reproduced except in full, without prior written approval of the Company. Any unauthorized alteration, forgery or falsification of the content or appearance of this document is unlawful and offenders may be prosecuted to the fullest extent of the law.

ASM HK

4/F, WATSON CENTRE, 16 KUNG YIP ST., KWAI CHUNG, HONG KONG (ASM HK)

有機錫分析流程圖 / Analytical flow chart of Organic-Tin content

- 1) 測試人員：曹嘉琪 / Name of the person who made measurement: Anson Tsao
- 2) 測試負責人：張伯睿 / Name of the person in charge of measurement: Ray Chang

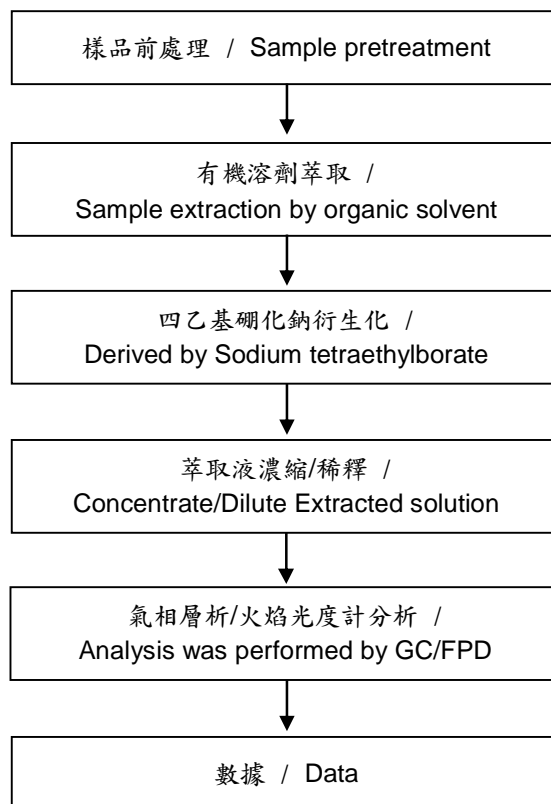

Unless otherwise stated the results shown in this test report refer only to the sample(s) tested. This test report cannot be reproduced, except in full, without prior written permission of the Company. 除非另有說明，此報告結果僅對測試之樣品負責。本報告未經本公司書面許可，不可部分複製。
This document is issued by the Company subject to its General Conditions of Service printed overleaf, available on request or accessible at www.sgs.com/terms_and_conditions.htm and, for electronic format documents, subject to Terms and Conditions for Electronic Documents at www.sgs.com/terms_e-document.htm. Attention is drawn to the limitation of liability, indemnification and jurisdiction issues defined therein. Any holder of this document is advised that information contained hereon reflects the Company's findings at the time of its intervention only and within the limits of Client's instructions, if any. The Company's sole responsibility is to its Client and this document does not exonerate parties to a transaction from exercising all their rights and obligations under the transaction documents. This document cannot be reproduced except in full, without prior written approval of the Company. Any unauthorized alteration, forgery or falsification of the content or appearance of this document is unlawful and offenders may be prosecuted to the fullest extent of the law.

測試報告 Test Report

號碼(No.) : KA/2011/C1699R1 日期(Date) : 2012/01/11 頁數(Page) : 39 of 39

ASM HK

4/F, WATSON CENTRE, 16 KUNG YIP ST., KWAI CHUNG, HONG KONG (ASM HK)

* 照片中如有箭頭標示，則表示為實際檢測之樣品/部位。*
(The tested sample / part is marked by an arrow if it's shown on the photo.)

KA/2011/C1699

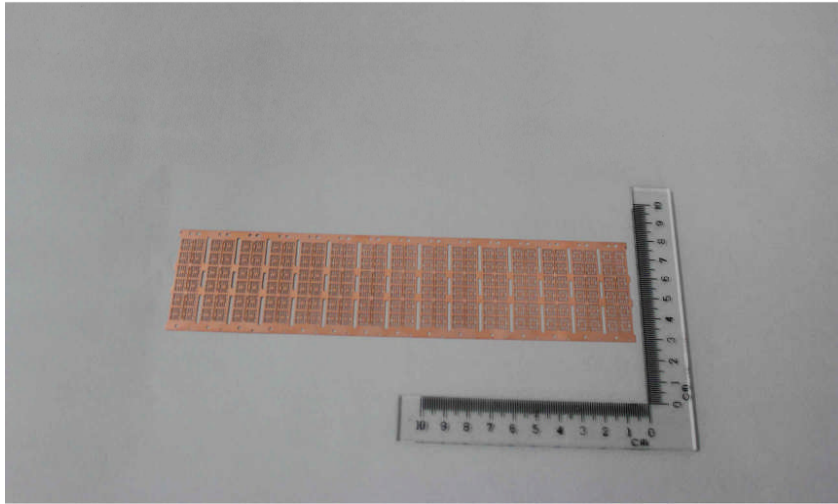

** 報告結尾(End of Report) **

Unless otherwise stated the results shown in this test report refer only to the sample(s) tested. This test report cannot be reproduced, except in full, without prior written permission of the Company. 除非另有說明，此報告結果僅對測試之樣品負責。本報告未經本公司書面許可，不可部分複製。
This document is issued by the Company subject to its General Conditions of Service printed overleaf, available on request or accessible at www.sgs.com/terms_and_conditions.htm and, for electronic format documents, subject to Terms and Conditions for Electronic Documents at www.sgs.com/terms_e-document.htm. Attention is drawn to the limitation of liability, indemnification and jurisdiction issues defined therein. Any holder of this document is advised that information contained hereon reflects the Company's findings at the time of its intervention only and within the limits of Client's instructions, if any. The Company's sole responsibility is to its Client and this document does not exonerate parties to a transaction from exercising all their rights and obligations under the transaction documents. This document cannot be reproduced except in full, without prior written approval of the Company. Any unauthorized alteration, forgery or falsification of the content or appearance of this document is unlawful and offenders may be prosecuted to the fullest extent of the law.